Patterson KOs Rademacher in Six

Island Forecast: cloudy, showers

(Details on Page 2)

The Daily Colonist.

ISLAND

Vancouver Island's Leading Newspaper Since 1858

NO. 214—NINETY-NINTH YEAR — VICTORIA, BRITISH COLUMBIA, FRIDAY, AUGUST 23, 1957 — 10 CENTS DAILY 14 CENTS SUNDAY — 24 PAGES

Rademacher makes use of his only advantage—longer reach—to swing a left at Patterson's chin in first round. For three rounds the amateur looked all right.

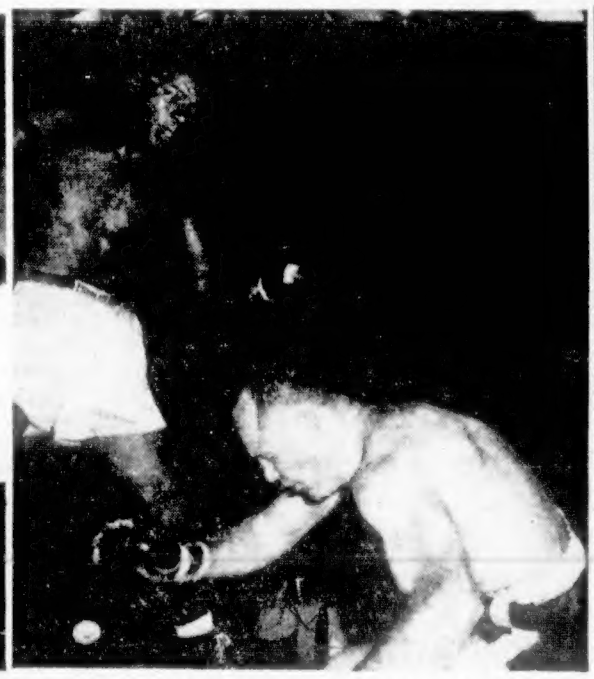

Rademacher sprawls to canvas as champion Patterson opens up with battery of perfectly-timed punches in fifth round. Fourth and fifth were rough for challenger.

End of a gallant bid by Rademacher, who slumps down to be counted out in the sixth round with Patterson standing over him. —(AP Photofax.)

★ ★ ★

'No Carrying'

Champ Fought To Win

SEATTLE—Floyd Patterson denied in his dressing room after retaining his world heavyweight championship with a sixth-round knockout of Pete Rademacher that he had carried the 1956 Olympic champion, who was making his first fight as a professional.

"No," Patterson replied to a direct question. "I was an Olympic champion once and I know how they fight. But I never was worried. I fought to win."

Patterson, who was Olympic middleweight champion in 1952, said he couldn't recall having gone to the canvas in the second round.

"If I went down, I don't remember it," he said. "And I don't recall getting up."

Patterson, however, did slip to the deck in the second round during a bit of wrestling. Referee Tommy Loughran ruled it a slip and didn't make a count.

Loughran credited Rademacher with the first two rounds, giving him 10 points, and Patterson nine and eight. Patterson was given a 10-8 margin in the next two rounds so that in the opinion of the man who would have made the decision had one been necessary, the fight was almost all even after four rounds, Patterson leading by a scant 37-36 in the point score.

It was different after the fifth, when Patterson knocked his foe down four times, for counts of five, seven, nine and nine. Loughran scored that one 10-0 for Patterson.

B.C. Protests Freight Hike

VANCOUVER (BUP) — The British Columbia government yesterday protested a proposed four per cent freight rate increase on lumber between the west coast and the lakehead.

Government freight rates expert Charles W. Brazier said the increase would cause hardship on coast operations competing with mills in the British Columbia interior and in the United States.

Inquiry Soon On Air Crash

QUEBEC (CP) — Transport Minister Hees said today a public inquiry into Canada's worst air disaster will be held in Quebec City "in about a month or more," depending on when the transport department completes its investigation at the crash site near Issoudun, Que.

Don't Miss

No Naughtiness, Students Told
(Island Page, page 6)

* * *

King Fisherman
(Page 9)

* * *

Sinatra Shot While Filming
(Names in News, page 3)

* * *

Good Clean Corn Pleases Public
(Lawrence Welk, page 16)

* * *

	Page
Comics	16
Financial News	10
Garden Notes	16
Radio Programs	19
Social	14, 15
Sport	7, 8, 9
Television	19
Theatres	17

Happy Homecoming for Minister

Cheery greeting is offered to Victoria by Defence Minister G. R. Pearkes, VC, on his arrival at Patricia Bay Airport last night for 15-day visit as part of nation-wide inspection tour of military installations. See story on page 13. —(Colonist photo by Jim Ryan.)

Foreclosed in Depression

Doukhobors to Get Chance To Buy Back Lost Lands

Doukhobors in British Columbia will be given an opportunity to buy back, at 60 per cent of their appraised value, lands they lost in the depression.

Attorney-General Robert Bonner announced this Thursday as the provincial government's policy in dealing with the land problem, which a royal commission has been investigating since 1953.

Mr. Bonner said the government is acting on recommendations made by Justice A. E. Lord, the one-man commission, in a fourth interim report released earlier Thursday.

The land, about 18,000 acres of orchards, was once the property of an Orthodox Doukhobor organization which built flourishing villages in the Kootenays in the 1920s.

Mortgage companies foreclosed on the properties in the depression for debts totalling $600,000.

The provincial government later bought up the lands for $300,000. Most of the Doukhobors have continued to live there as squatters, although some have paid small rents to the government.

The once-lush orchards have deteriorated through the collapse of irrigation works and the disinclination of many Doukhobors to work hard on lands they no longer own.

The government will offer the land in six-acre lots to individual Doukhobors or married couples.

Saanichton Man

Famed Climber Dies on B.C. Peak

Maj. Rex Gibson Plunges to Death

* * *

Maj. Rex Gibson, famous Saanichton mountaineer who sometimes used to talk of "roping up for the last climb," has been killed in his fourth attempt to scale an unclimbed northern B.C. peak.

His body today is tied to a rock 500 feet up a gully that runs up a cliff on 9,000-foot Mount Howson, 40 miles east of Terrace.

He apparently lay there for two days before he died following a Sunday mountain-climbing mishap. A falling rock had struck Major Gibson on the head and he fell, dragging two companions with him.

CLIMBERS ON WAY

Six members of the B.C. Mountain Rescue Group are scheduled to fly to the scene today in an RCAF plane to try to retrieve the body and fly it out by helicopter.

Waiting here at their Mount Newton Crossroad home last night were Mrs. Ethne Gibson and their four-year-old daughter.

They were stunned on hearing, like the rest of the world, only last night of the mishap that had taken the life of the president of the Alpine Club of Canada and one of Canada's foremost mountaineers. Major Gibson was in his middle 60s.

IN HOSPITAL

The tale came out as two other mountaineers, who fell with him for 250 feet down the gully, reached hospital at Terrace last night.

They are Dr. Sterling Hendricks of Silver Springs, Md., and Don Hubbard of the National Bureau of Standards, Washington, D.C. Hendricks has a broken arm and rib injuries and Hubbard a broken knee.

They were brought out by two companions who had remained at a base camp, Dr. Alex C. Faberge of the University of Missouri and Alvin Peterson of Washington.

Dr. Hendricks said the three were climbing on one rope, with Maj. Gibson in the lead, when a small rock from above hit the major on the head "and we all fell about 250 feet down the gully."

"I went to get help from the other two at our base camp, and Don stayed with Rex. Rex died there two days later before we could move him."

Maj. Gibson won the Military Cross in the First World War and in the second taught mountain warfare to Canadian troops at Jasper, Alta. He has led many ascents and expeditions.

Major F. V. Longstaff, 50 King George Terrace, who joined the Alpine Club of Canada in 1911 and is still climbing at 78, said Major Gibson joined the club in 1930, coming from the English counterpart.

"This was a real shock to me. He was a capable, industrious member of the club—this was his second year as president. He was a great stickler for safety in mountain climbing, too."

MAJ. REX GIBSON

MRS. ETHNE GIBSON

One Feared Dead

Boy Cheats Mine Tomb

TIMMINS, Ont. (CP) — Rescue workers hoisted Ronnie Blakemore, 14, from a ledge at the 20-foot level of an abandoned mine's 1,400-foot shaft Thursday night and turned their efforts to seeking his companion, feared to have plunged to the shaft's bottom.

Young Blakemore had been visible to the workers, who sped to the scene when one of his playmates ran to the highway, a half-mile distant, and got a passing motorist to spread the alarm.

The two had been playing with three companions throwing stones through holes in planks covering the old mine-shaft and trying for echo as the stones landed hundreds of feet below.

Rescue workers were concentrating on efforts to save young Blakemore buried up to his waist by muck that followed him down to the ledge. It was not known whether Bonar Scholes, 16, had plunged to the bottom.

A mine-rescue crew from the nearby Hollinger Mine was on the scene within 30 minutes of the accident's occurrence, complete with portable lighting equipment under which the rescue work began. By midnight 60 men were at work.

Typhoon Kills Two

PUSAN, Korea (UP) — Typhoon Agnes' 100-mile-an-hour winds and 15-foot waves sank nine U.S. and Korean ships, killed two persons and caused more than $650,000 damage, the United Nations command reported yesterday.

ALL ABOARD

With G. E. Mortimore

While G. E. Mortimore is on holiday, some of his "All Aboard" columns are being reprinted.

(Reprinted from May 10, 1956)

SHOULD I travel, or spend my vacation skulking around the yard? Thousands of people look in their bankbooks and find the answer: "Stay home, you fool."

* * *

Many of them go anyway, because they feel they should. At holiday time, as at Christmas, prudence yields to social pressure. The women and children of the house follow daddy around with large, sad eyes until they break his spirit.

"All right," he growls. "Start packing. We'll enjoy ourselves if it takes my last nickel—and it will."

A graph of the family fortunes would resemble a snake with a broken back—sagging at Christmas and holiday time to depths that rival the great slump of 1929.

In between those two disastrous seasons, the graph climbs slowly upward toward solvency, which it never attains.

* * *

So strong is the social pressure that it drives people away on costly trips when they can't even afford to go on living at home.

They travel on the rent money, or next month's grocery bill. Their unfortunate creditors, who pay the shot, don't even have a chance to go along.

* * *

Some people who are conscientious, stubborn or just stupid, refuse to pledge six months' income for two weeks of doubtful pleasure. They spend their holidays at home, admiring the delicate colors of the dry-rot and listening to the rustle of the termites.

Some people spend a holiday pottering and fixing, and return to their regular job worn and jaded, but with a look of appalling smugness.

Why Bother with Planes?

These photos record the dramatic launching of a new ejection seat from a supersonic sled at the Air Research and Development Command in Hurricane Mesa, Utah. At top, twin booms stabilize the seat's flight as it is poised on a launching platform. Bottom, left, the seat, trailing flame from its built-in rockets, gets going. At right it is half-way on its 8,000-foot flight. A time-controlled parachute landed a dummy unharmed.—(CPC)

Young Accident Victim

Driver Charged

Wilfred Arthur Rhodes, 30, of 1746 Midgard, was charged in Saanich police court yesterday with criminally negligent driving causing death. Date for preliminary hearing was set by Magistrate A. I. Thomas as Tuesday at 2 p.m.

Rhodes was the driver of a logging firm's truck involved in an accident that fatally injured Karen Louise Ramsey, 9, daughter of Mr. and Mrs. Albert Ramsey, 3765 Belgrave.

The accident occurred as the child was walking toward home, shortly after 1:15 p.m. Wednesday, along Interurban Road.

She was walking north on the east side of the road, Rhodes told police, and just as the truck was about to pass her she seemed to move out to her left, immediately in front of the truck.

Saanich police rushed her to St. Joseph's Hospital suffering severe head injuries, and she died Wednesday evening.

For some time identity of the little victim was unknown, and it was finally established when her mother phoned Saanich police to say her daughter had not yet returned home from town.

Earlier she had been attending swim classes at Elk Lake.

"She was so traffic conscious . . . she knew I was terrified whenever she was on the highway," her mother said yesterday.

Because of this, it is thought Karen may have missed a bus in town which would have taken her close to her home, and taken a later bus which let her off at Interurban Road, so she could go through the underpass underneath the Island Highway.

Mr. Ramsey is a timber inspector. The Ramseys also have a 13-year-old daughter, Joan, and a two-month-old son, Lyle Albert.

Grandparents are Mr. and Mrs. J. H. Laursen, Surrey.

Funeral services will be conducted Monday at 3 p.m. from Sands' funeral home, by Rev. J. Rogers, and burial will be in Royal Oak.

An inquest will be held Monday at 10 a.m. at Sands.

For ★ Performance TRY FORD before you BUY
NATIONAL MOTORS 819 Yates 4-8174

Lions to Hear City Pastor

Rev. G. R. Easter of First Baptist Church will speak to the Victoria Lions Club on "The Purpose of History" at noon today, Empress Hotel.

He thought he had the gals impressed
On the beach with the sun and the waves,
But this was before he found that he'd best
Wear Trousers . . . Tailor-d by Day's.

Day's Tailor-d TROUSERS

YOU'LL LOOK BETTER IN Featured at Dorman's ON DOUGLAS

GM Answer Is 'No'

DETROIT (AP)—General Motors Thursday answered Walter Reuther's proposal for a $100 price cut on 1958 car models and Reuther, interpreting the answer as an "arbitrary rejection," accused the corporation of "shocking disregard" of the public welfare.

President Harlow Curtice of General Motors, in the motor industry's first answer to Reuther's proposal of last week, proposed in turn that the United Auto Workers union extend its General Motors contract two years as a "contribution to economic stability."

Reuther, the UAW president, says implementing his proposal would be a means of fighting inflation. He pledged to the United States car industry that the union in turn would be willing to adjust its bargaining demands of next year.

The Curtice reply made no direct reference to the suggested price cut. He said prices of the company's products are not a proper subject for collective bargaining. He backed his contract extension proposal as a "constructive" anti-inflation step.

In a statement issued from his office, Reuther said "we regret very much that General Motors has again demonstrated shortsightedness by its arbitrary rejection of our practical and positive proposal.

"By its refusal," Reuther said, "GM has demonstrated a shocking disregard for the welfare of the American buying public and indicates its intentions to go on shortchanging American consumers through higher prices."

The UAW president made no reference to Curtice's proposal for extension of the union contract.

Council Briefs

No Furore Raised Over Sink Issue

The rooming house sink question, expected to arouse warm debate in city council again yesterday, didn't.

Council received letters from the Victoria Ratepayers' Association and the Victoria branch of the Vancouver Island Ratepayer's Association, both opposing anything but a bylaw that would permit existing rooming houses to carry on without installing new sinks.

But at the request of Ald. Mrs. Lily Wilson, health and welfare committee chairman, the whole matter was referred back to the committee.

* * *

By a standing vote, council expressed its regret at the death of T. W. C. Hawkins, for many years an alderman.

* * *

Council also expressed its regret at the accident that recently cost former mayor Claude Harrison his right eye.

* * *

Complaint of H. J. Price and 15 others in the Haultain-Victor area about vibration caused by buses was referred to public works committee for investigation and a report.

INDIANS MADE THEM

Tobacco pipes were first introduced in England by Sir Walter Raleigh in 1586.

Bond Issue Withdrawn

OTTAWA (CP) — The 11th series of Canada savings bonds, subscribed to a record of some $930,000,000, will be withdrawn from sale Aug. 31 to make way for a new issue, it was announced yesterday.

The withdrawal will not affect purchase applications made before Aug. 31, including those with arrangements for deferred payment.

Youth Charged With Car Theft

An 18-year-old Victoria boy, Arthur Spedding, was charged with car theft following a police chase down Kingsway in Vancouver Wednesday night.

The chase ended when Spedding ran into a pole, police said.

Rain Ruined First

Fall Fiesta Idea Gets Second Try

A fullscale fall fiesta will be held Saturday by the View Royal Centennial Committee.

Originally planned for Aug. 3, the fiesta was rained-out and postponed until next Saturday. It will be held on the South Vancouver Island Rangers' Park, one mile south of Glen Lake on the Happy Valley Highway, about nine miles from Victoria.

Buses to the area will run from Veteran Stages, Herald Street, Saturday. The fiesta will run from 1 p.m. to dark.

Proceeds from the fiesta will enable the area to qualify for a provincial government grant for a permanent centennial project. Subsequent fiestas will be held to improve the project—a park on the extreme end of Portage Inlet, bordering Helmcken Road.

Fiesta features will include games of skill, a horseshoe pitching championship, a challenge softball match between View Royal and Langford fire departments, home-made pies, a barbecue and champion clam chowder made by Dave McMillan.

Six Entering Talent Show

Six young entertainers will take part in the third Showboat talent contest at Beaver Lake at 7:30 p.m. today.

They are Margaret Magee, 14, singer; Stewart Powers, 16, singer with guitar; Jennifer Costain, 16, dancer; Marie Tippett, 12, classical pianist; and Richard Parkinson, 10, accordionist.

Guest entertainers will be five-year-old Rhonda Williams, a singer, and Guy Price, 17, impersonator.

Tippy O'Neil will be master of ceremonies and the Rodeo Rascals will be accompanists.

Tillicum Road Improvements May Continue

Saanich will ask the provincial government to continue its participation in improving Tillicum Road north beyond the Esquimalt limits if a recommendation of public works committee is approved by council.

The Esquimalt portion of Tillicum, running north from Craigflower to the Gorge bridge, was declared a secondary road, which means the provincial government pays for 50 per cent of the construction including curbs and gutters, and 40 per cent of road's maintenance.

The short section of Tillicum between the bridge and Gorge Road was among the road projects slated for improvement in the Saanich program this year. Some $10,000 had been budgeted for the work, which may now be held over until a government decision on the request.

Committee members have indicated they may in the future ask for secondary road rating by the government of all of Tillicum between Highway 1-A (Gorge Road) and the Island Highway.

PAINTING?
SAVE MORE THAN HALF
Here's Top Quality Exterior PAINT. Guaranteed 100%
Reg. 6.25 Gal. 2.75 Gal.
White and Cream, 3.25
It's top-quality paint for every exterior use — priced way below the market. We bought from a leading national manufacturer's discontinued colors to save you real money, re-labelled it, and are now offering it to you under our NATIONAL BRAND LABEL. We've had nothing but compliments from our many customers about the quality of this paint. Use it with confidence—it's guaranteed 100%. Red, grey, green, grey lacquer, brown, blue and buff—gal. $2.75. WHITE, CREAM—GALLON $3.25.
PARK FREE — PAY LESS
Capital Iron & Metals Ltd.
1832 Store St. Phones: 4-8441 - 4-2434

Obituaries

Minister Had Two Careers

Funeral services will be held Saturday at 3 p.m. in Church of Our Lord for the Rev. Thomas H. Laundy, former minister of that church.

Mr. Laundy, who would have been 92 in October, died yesterday at St. Joseph's Hospital.

In his long life, Mr. Laundy encompassed two careers—one in banking and one in the ministry.

Born in 1865 at Eton Terrace, London, Mr. Laundy came to Victoria in 1889 with the Bank of British Columbia. For a year he worked for the bank at San Francisco, then returned here in 1892.

That same year he married Ellen Cridge, daughter of Rt. Rev. Bishop Edward Cridge who in 1874 founded the church of which his son-in-law later was to become minister.

REV. THOMAS H. LAUNDY

Mr. Laundy continued with the Bank of British Columbia until its incorporation with the Canadian Bank of Commerce, and with that bank until his retirement in 1925. For years he had been manager of Victoria's Clearing House, and remained in that capacity until 1936.

Thereafter he became most active in the work of the Reformed Episcopal Church of Our Lord. Already a lay reader, he later became a deacon, and finally was ordained in the ministry.

Survivors include his widow, at home at 1290 Beach Drive; four sons, Herbert C. of Terrace Bay, Ont.; Cecil E., Victoria; Edward, in North Vancouver, and Arthur, Victoria, and one daughter, Mrs. Helen E. Forbes, Naramata.

There are 14 grandchildren and five great-grandchildren.

Mr. Laundy's eldest son, Lynne, died in 1934.

Funeral arrangements are in the hands of Hayward's funeral home.

Mary Rendall

Former Victoria resident Mary Rendall, 85, who walked the "trail of '98" and gave birth to the first white child in the Dominion Creek area, died in Vancouver Wednesday.

Born in Dumbarton, Scotland, she moved to Victoria 71 years ago. When she was 18, she married the late William Mowatt Rendall.

Her husband set out for the Yukon in 1897 and she followed about a year later.

Her son James was born in a one-room cabin at Dominion Creek with two dance hall girls assisting in the delivery.

The family returned to Victoria in 1908 and moved to Vancouver in 1912.

Harold Eric Landman

Funeral services will be held today for Harold Eric Landman, barrister, who had lived in Victoria for the past 30 years.

Services will be held from Christ Church Cathedral at 2 p.m.

Coming to Canada from England in 1910, he was associated in Vancouver with the legal firm headed by Sir Charles Tupper.

Later he joined the staff of the land registry in Victoria and spent a year with the same department in Nelson.

Returning to Vancouver in 1919, he practised law there until coming to Victoria in 1927.

Surviving is one daughter, Mrs. W. E. M. Shaw of Victoria and a granddaughter, Cecilie.

Chaplin's funeral home is in charge of arrangements. Burial will be at Royal Oak Burial Park.

Weather Forecast

August 23, 1957

Becoming cloudy in the morning with showers in the afternoon or evening. A little cooler. Winds light. Precipitation Thursday, nil. Sunshine, 13 hours, 18 minutes.

RECORDED TEMPERATURES

High ..... 68 Low 52

FORECAST TEMPERATURES

High ..... 65 Low 55

Sunrise ... 6.17 Sunset ... 8.14

East Coast of Vancouver Island—Becoming cloudy in the morning with showers in the afternoon and evening. Cooler. Light winds except southeast 20 in Georgia Strait in the afternoon and evening. Nanaimo, 70.

West Coast of Vancouver Island—Cloudy, clearing in the evening. Showers. Little change in temperature. Winds southerly changing to northwesterly 20 in the afternoon. Estevan Point, 65.

TEMPERATURES

	Min.	Max.	Prec.
St. John's	49	63	--
Halifax	50	68	--
Montreal	43	75	--
Ottawa	47	70	--
Toronto	47	74	--
North Bay	45	70	--
Port Arthur	45	60	--
Kenora	44	76	--
Winnipeg	48	81	--
Brandon	39	70	.34
The Pas	34	60	1.07
Regina	43	73	--
Saskatoon	43	73	--
Prince Albert	44	73	--
N. Battleford	50	72	--
Swift Current	49	73	--
Medicine Hat	48	77	--
Lethbridge	47	70	--
Calgary	44	72	--
Edmonton	47	75	--
Kimberley	46	63	--
Crescent Valley	43	64	--
Kaslo	47	61	--
Grand Forks	45	67	--
Kamloops	49	80	--
Penticton	49	81	--
Vancouver	54	69	.04
Prince Rupert	48	75	--
Prince George	48	81	.07
Whitehorse	38	66	--
Seattle	52	66	--
Portland	53	75	--
San Francisco	53	69	--
Los Angeles	60	66	--
Spokane	47	66	--
Chicago	43	66	--
New York	64	75	--

TIDES AT VICTORIA
(Pacific Standard Time)

	Time	Ht.	Time	Ht.	Time	Ht.	Time	Ht.
	H.M.	Ft.	H.M.	Ft.	H.M.	Ft.	H.M.	Ft.
	High Water				Low Water			
23			10:00	7.0	7:00	2.3	19:00	7.9
24	0:34	9.2	10:45	6.1	7:50	2.3	20:01	8.6
25	1:33	9.1	11:09	5.3	8:32	2.3	20:59	8.8
26	2:21	8.9	11:40	4.6	9:13	2.3	21:41	8.1
27	3:21	8.4	12:14	3.9	9:53	2.3	22:29	6.3
28	4:35	7.9	14:51	3.3	10:34	4.0	23:27	4.0
29	5:39	7.5	17:38	3.1	11:16	5.6		
30	7:29	7.2	19:10	3.1	0:25	8.6	12:00	6.4
31	10:29	7.4	18:51	3.0	1:37	8.4	13:41	7.1
Sept.								
1	13:03	7.7	19:30	3.0	2:33	8.3	13:22	7.6

TIDES AT POINT ATKINSON
(Pacific Standard Time)

	Time	Ht.	Time	Ht.	Time	Ht.	Time	Ht.
	H.M.	Ft.	H.M.	Ft.	H.M.	Ft.	H.M.	Ft.
	High Water				Low Water			
23	2:10	13.5	16:39	14.2	9:27	2.8	22:04	9.2
24	3:13	13.7	17:09	14.6	10:13	2.7	22:53	8.7
25	4:14	13.8	17:44	14.9	10:54	2.6	23:30	7.9
26	5:14	13.8	18:14	15.1	11:42	2.6		
27	6:16	13.8	18:56	15.2	0:34	5.9	12:38	4.8
28	7:18	13.7	19:31	15.0	1:14	5.5	13:14	5.8
29	8:24	13.4	20:00	14.7	2:02	4.3	14:01	7.1
30	9:33	13.2	20:48	14.3	2:53	3.0	14:53	8.3
31	10:48	13.0	21:34	13.9	3:48	2.0	15:59	9.0
Sept.								
1	12:07	13.0	22:38	13.9	4:50	1.6	17:14	10.4

SAANICH INLET

To determine tides in Saanich Inlet area: For higher high water deduct 16 minutes; for lower low water deduct 36 minutes; for half-tides (those other than highest and lowest) deduct 33 minutes.

COWICHAN BAY

To determine tides Cowichan Bay area: For higher high water deduct 14 minutes; for lower low water deduct 35 minutes; for half-tides deduct 31 minutes.

GREW QUICKLY

At the outbreak of the Second World War, India's air force consisted of 16 officers and 269 airmen.

This advertisement is not published or displayed by the Liquor Control Board or by the Government of British Columbia

SPECIAL! DURING OUR AUGUST FURNITURE SALE
COMBINATION RADIO-PHONOGRAPH WITH 4-SPEED CHANGER
159.50
Brand name, console model in blond, walnut or mahogany. A splendid instrument at a very low sale price!
SPECIAL
No Down Payment—$2.00 Per Week
Open Friday till 9 p.m.
MACDONALD'S
752 FORT STREET PHONE 3-1171

Drew Off to London

Off to London to become Canadian high commissioner to the United Kingdom, Hon. George Drew, former leader of the Progressive Conservative party, is given a send-off in Montreal by his daughter, Sandra, 17, and Mrs. Drew. They will join him in England in September.—(CPC)

Names in the News

Sinatra Shot While Filming Series for TV

HOLLYWOOD — Singer **Frank Sinatra** suffered minor but painful injuries while filming his new television series when a blank cartridge was fired too close to his neck. Paper wad from the cartridge struck Sinatra on the right side of his neck. A studio doctor administered an anti-tetanus shot. Sinatra refused to take the rest of the day off.

Bystanders said Sinatra was saved from possible serious powder burns by his shirt, which was blackened by the blast.

* * *

BOSTON — **Miss Oksana** Russian school teacher who Russia n school teacher who leaped to freedom from the Russian consulate in New York nine years ago, has become an American citizen.

* * *

VANCOUVER—Police Chief **George Archer** was offered a raise for next year, but if he stays on he will get $5,000 less than in 1957. He signed a two-year contract early in 1956, giving him a salary of $12,000 a year plus $8,000 for reorganizing the Vancouver police force. The police commission now has raised his basic salary to $15,012, subject to council approval.

But Mayor **Fred Hume** said the chief will not get the extra $8,000 any longer. "That was just a temporary arrangement for the two-year period."

* * *

PROVIDENCE, R.I.—Little **Eileen Fahey**, aged 3½, lodged all night in a tiny space between two buildings within a block of her home, was found alive and apparently unhurt. More than 500 searchers and neighbors cheered wildly when workers broke through the last section of a wall and freed the child.

* * *

PARIS — Finance Minister **Felix Gaillard** said his partial devaluation of the franc had been so successful there would be no need for further money changes. He said his move of Aug. 10 had halted the drain on France's foreign currencies caused by an excess of imports over exports.

* * *

OTTAWA — Labor Minister **Michael Starr** said he would meet with Canadian Labor Congress President **Claude Jodoin** today to discuss the situation in the strike-troubled Gaspe mining town of Murdochville, Que.

* * *

VATICAN CITY—**Giovanni Cardinal Mercati**, librarian of the Roman Catholic Church, has died in his Vatican residence. He was 91. His death reduced the ranks of the Sacred College of Cardinals to 58. It was expected to revive widespread speculation concerning **Pope Pius XII's** intentions of holding a consistory soon to fill the 12 vacancies in the college.

* * *

LONDON — Colonial Secretary **Lennox-Boyd**, 52, underwent an operation for removal of his gall bladder. A colonial office statement said the operation was successful and that the secretary's condition is good.

Diefenbaker Made Grade, Gets Reward

SASKATOON (CP) — When John Diefenbaker was defeated in 1925 and 1926 in Prince Albert in early bids for a seat in Parliament, P. G. Lyons, a railway worker in Prince Albert, made a promise.

At a recent meeting here, Mr. Lyons, now of Winnipeg, made good the promise.

He presented the Prime Minister with four volumes on the life of Joseph Chamberlain, who also suffered several defeats before winning a seat in the British House of Commons.

In the first volume, Mr. Lyons wrote this inscription: "Thirty years ago in Prince Albert a promise was made that I would deliver this set of books to you at such time as you would assume the duties of prime minister. You have now fulfilled this requirement. I take great pleasure in making this presentation."

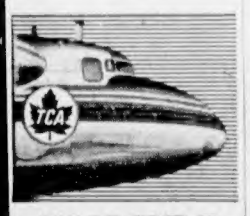

FLY TCA MERCURY

SUPER SPEED — SUPERB COMFORT

VICTORIA TO HALIFAX

14 hours - 45 minutes

$222.85 one-way

See your Travel Agent or phone TCA at 2-5141, 300 Government St.

TRANS-CANADA AIR LINES

Russia, China, Egypt, Syria

Four Nations Blast U.S.

LONDON (UP)—Russia and Communist China joined Egypt and Syria yesterday in blasts at President Eisenhower for his statement that the Soviet Union was trying to take over Syria.

At the same time, Syria's acting defence minister Khaled El Azm said in Damascus that Soviet leaders have been invited to visit Syria. He said he had extended the unofficial invitation during his recent visit to Moscow where he concluded arms agreements with Russia. He did not say to whom the invitations were extended.

Moscow radio said the president's statement was "without justification."

Peiping radio said the United States itself was mapping "open aggression" against Syria.

A United Press dispatch from Damascus said Syria's secretary-general for foreign affairs, Saleh Tarrazzi, told foreign newsmen President Eisenhower was "spreading false information."

The Cairo newspaper "Al Saah" said Eisenhower's statement constituted "interference in the strictly domestic affairs of an independent sovereign state."

Syrian ambassador to Egypt Abdel Rahman El Azm also forcefully denied in Cairo foreign press reports that president Shukri El Kuwatly had resigned and sought refuge in Egypt. He said Kuwatly was in Alexandria only for a medical checkup but he did not know when the Syrian president would return to Damascus.

Informed sources said president Gamal Abdel Nasser went to Alexandria from Cairo to confer with Kuwatly.

United Press correspondent Joe Morris cabled from Damascus that Tarrazzi insisted his country's policy had "not changed and not shifted" from its previous position of non-alignment with any power bloc.

WARWICK, R.I.—**John Savage** observed his 105th birthday with a bit of advice for those who would live long: get plenty of sleep, eat well, drink gin, smoke your pipe and don't worry."

USED CAR SALE

ROAF MOTORS

1061 YATES 4-7196

PROMPT DELIVERY

Free delivery of all prescriptions anywhere in B.C. — by truck throughout Greater Victoria—by return mail to out-of-town points.

McGill & Orme LIMITED PRESCRIPTION CHEMISTS

Fort at Broad 4-1196 | Douglas at View 4-2222 | Fandora at Cook 2-8191

For FREE DELIVERY phone 4-4179

SICKS' CAPILANO BREWERY LIMITED

This advertisement is not published or displayed by the Liquor Control Board or by the Government of British Columbia.

City Decides To Be Village

CUMBERLAND—Voters turned out here yesterday to ask with an overwhelming voice—194 to 15—that their city revert to village status.

Increased provincial responsibility for financing villages under the new Municipal Act is expected to save Cumberland $10,000 a year in police and welfare costs.

Standard Furniture

FRIDAY and SATURDAY ARE

BARGAIN DAYS

In Our Storewide Furniture Sale

3-PCE. BEDROOM SUITE SPECIAL

Natural tone genuine walnut veneers. Durable 5-coat lacquer finish, bevelled plate-glass finish. Includes 42" dresser and mirror, 4-drawer chiffonier and full-size panel bed. Bargain Day Special ____ $139.00

SOLID MAPLE COLONIAL BEDROOM SUITE

Includes radio headboard, large 3-drawer dresser and plate-glass mirror, 4-drawer chest. Finished in warm tone traditional maple. 3 pieces, complete $199.00

PANEL CRIB SPECIAL

Panel crib with dropside, all-steel slat spring and pillow edge felt mattress. Durable lacquer finish with stencil pattern on panels. Complete _____ $29.98

BED, SPRING AND MATTRESS COMPLETE

All-steel tube frame, baked walnut enamel. Link steel spring and comfortable spring-filled mattress, 3-ft. size. Complete ___ $39.98

Demonstration Tonight

7 to 9 p.m. Friday

New CARPET-TILE

An amazing new self-adhesive carpet in either cotton or viscose pile, with built-in rug cushion. It can be laid to any dry, clean floor and removed again if required without harming the floor. Easy to clean, hard wearing and luxurious in appearance. A factory representative tonight will demonstrate on the main floor.

BUNK BEDS

Hardwood frames, maple finish . . . complete with steel springs, layer felt mattress, side rail and ladder. Complete _____ $79.00

SUPER "LUXURY REST" MATTRESS

A 220-coil unit, heavy reinforced edge construction, well-insulated layer felt padding and durable ticking. Fully guaranteed. Single and double bed size. Bargain Day Special _____ $34.88

HOLLYWOOD BED UNIT

Complete

Including spring-filled mattress, matching box spring and six detachable legs. Available in 2'6", 3' and 3'3" sizes. $39.98

Two-Piece Chesterfield Suite or Davenport

Modern lines, reliable construction, with reversible spring-filled cushions and spring base and back, covered in attractive boucle. Twopiece suite _____ $149.75

Occasional Rocker

A compact yet comfortable arm rocker with spring seat, upholstered back and arms. Covered in good quality boucle. Reliable construction by Restmore ___ $32.50

SWIVEL TV CHAIR

Popular tub chair with fluted back. Handy swivel base. Covered in check frieze in brown, green, beige and red. Bargain Day Special _____ $46.88

GARDEN CHAIR BARGAINS

Folding aluminum chair, light, strong and folds compactly. Strong canvas seat and back in choice of red, green or blue. Special _____ $5.48

ADJUSTABLE SUN CART

Sturdy, light aluminum frame with adjustable back rest, rubber-tired wheels and canvas-covered mattress. Contour shaped for comfort ___ $29.95

REVERSIBLE MATS

All wools in modern patterns with tweed effect. Smyrna quality . . . Washable. 30"x54". Reg. $12.95 _____ $9.95

TUFTED RUGS

Approximately 6x9, with tufted nubby pile. Crush-resistant with latex back and washable __ $29.50

Sheer Bobinette Curtains

Ready made, they come in five lengths with ample fullness for perfect draping. White, oyster, champagne, green, rose, blue or gold.

63"x54", each _____ $1.49
63"x63", each _____ $1.69
63"x72", each _____ $1.89
63"x81", each _____ $2.09
63"x90", each _____ $2.29

TV Specials

Just a few left. 21" consoles, all '57 RCA Victors. Walnut only. $249.00

RANGE BUY

Moffat 24" apartment electric range. Huge 21" oven, large enough for two turkeys . . . Seven heat switches. Regular Moffat quality ___ $189.00

G-E POLISHER

The latest model, complete with buffers. $39.95

G-E MIXETTE

In attractive colors and easy beater release. Fingertip control _____ $16.99

G-E IRON

Steam or dry, light-weight, simplified operation. $16.99

HASSOCKS

Washable covers in assorted shades _____ $3.69

Decorative brass plate plaques, ideal as ornament or gift _____ $2.95

Standard Furniture Co.

RIGHT THROUGH—YATES TO VIEW

Open 'til 9 p.m. Tonight and Every Friday

FREE COFFEE DOWNSTAIRS

1858 **The Daily Colonist.** 1957

AN INDEPENDENT NEWSPAPER, THE ORGAN OF NO CLIQUE OR PARTY

SETH HALTON, Publisher — SANDHAM GRAVES, Editor-in-Chief

Published every morning except Monday by the Colonist Publishers Ltd. at 2631 Douglas Street, Victoria, B.C.

FRIDAY, AUGUST 23, 1957

A Multiple Monarch

COMMENTING on the forthcoming brief visit of the Queen to Ottawa, the Toronto magazine Saturday Night says that officialdom will crowd her days. Probably it will. The program for her accompanying stay in the United States for instance is so lampacked with official functions she will scarcely have time to relax in private. Her Ottawa stay is likely to be equally contained and oppressive. What is the cure?

The Toronto magazine affirms bluntly that the Queen should pay fairly frequent visits to Canada, and for more than a few days at a time. Only then, it argues, will she become properly acquainted with her North American domain and remove the conception of her held by many Canadians as the monarch of another country.

There is some warrant for that point of view. The Queen is so seldom seen in Canada she is not an intimate part of the Canadian scene. It is not surprising that for some people instinctive thought does not identify her as queen of this country. The same close relationship that marks monarch and people in Great Britain is perforce absent in Canada.

Reconciling this situation is easier said than done, however. If such a liaison is to be established the Queen would have to visit Canada for at least a few weeks every year; anything less would scarcely bring her any closer to her Canadian subjects than at present. But Canada is not alone in its claims on the royal presence. Australia, New Zealand, Rhodesia, have equal desire to see more of her. So also, it may be presumed, have some of the other Commonwealth nations. Her Majesty is queen or head of state of no fewer than nine countries; the matter of preference is therefore a delicate one.

If all the Commonwealth is to be satisfied such a program would invite a never-ending round of visits for the Queen year after year. There would be no house and home for her; nor family life either. She would be a perpetual traveller and, incidentally, on show all the time. Such a program is simply not feasible; for one thing it would weary her almost literally to death.

It is true that most of the Queen's time is spent in Britain and that Britain, although the leading member of the Commonwealth group, is now but one of this family of nations. The monarchy is part of the fabric of British life, however, to a degree not experienced elsewhere. That is where its roots began and still remain. It is also a fact that in spite of associated pageantry the Queen can move about Britain with greater ease and more freedom than attends her on a Commonwealth country visit.

Not the least of the problems arising from the changing and expanding nature of the Commonwealth is how to reconcile the part that a multiple monarch can play in its various components. Physically she cannot do much more than pay each a visit at long intervals; that seems obvious enough.

Looser Money Policy

LABOR, the construction industry and hitherto frustrated people wanting to build new homes all will draw satisfaction in varying measure from the new Dominion government policy with respect to mortgage loans for home building. Prime Minister Diefenbaker's announcement on Wednesday that the government will release an additional $150,000,000 (previously authorized by Parliament but withheld from circulation by the Liberal government) for this purpose is a reversal of the tight-money policy established by the Liberals, but conforms in general to assurances given by the Conservatives when seeking election.

Distributed throughout Canada, $150,000,000 is not a huge amount and British Columbia may be lucky to get $10,000,000 of it. The point is, however, that by applying it through the administration of Central Mortgage & Housing Corporation to supplement mortgage loans from other regular sources the government is going as far as it is permitted without further sanction from Parliament. What the government has in mind in the way of further assistance for home construction may not be known until the House meets.

Added to the diminished amount of mortgage money available to would-be home owners outside the CMHC framework, these extra funds will help to carry the construction and allied industries and the workers depending on them through what looked like being a hard fall and winter. It was unfortunate that the Liberal government in its rather futile attempts to control inflation hit first and hardest in a direction where the blow could least be withstood. The effect was to set back new housing starts 23 per cent in the first half of this year, at a time when the need for homes remained pressing and the labor market was showing signs of weakening. The imbalance of the policy was evidenced also in the fact that while making it extremely difficult if not impossible for prospective home-owners to build, it did nothing to curtail inflation-inducing spending on credit in other directions.

Referendum Not Necessary

ALDERMAN McEWEN in his anxiety to save the City from wasting $30,000 or more on premature reorganization of traffic at the Fountain Circle may have gone a little farther than necessary in the circumstances. There is no legal or logical need for a referendum on the issue. Besides, because the project involves the expenditure of a large amount of public money, a referendum would probably have to be restricted to the ratepayers, leaving out all the other residents of the city who as drivers would be affected.

On the suggestion of a referendum, Alderman Dowell put the position succinctly when he retorted, "What were we elected for?" It was the city council which, on a split vote, finally decided to rip out the circus and replace it with a complex and costly system of stop-and-go lights and one-way streets. The council could just as easily rescind the resolution. It was not legally bound in the first place to ask the ratepapers' consent to spend the money and does not need to consult them either way. Changes in traffic control might never be made if the council had to do that every time.

However, without the formality of a public vote, the council should pay some attention to public opinion as expressed in other ways. Since the Fountain-wrecking and one-way street plan was approved there have been numerous protests in letters to the press and otherwise against spending money for that purpose and at this time, but not one expression in support of council. That surely must signify something.

Interpreting the News:

Leadership in Red China

By DAVID CHIPP

Reuters Foreign Correspondent

PEIPING — Most observers in Peiping think it unlikely in the extreme that there will be any change in the near future in Red China's leadership. In fact, the thought never crosses their minds.

Though speculation must remain at worst guesswork and at best something like literary detection—probably fewer than 50 persons know what goes on in the minds of top leaders—there does not seem to be any indication of Mao Tse-tung resigning through "tiredness" or any other cause.

He was reported to have told his audience when he made his now-famous speech on "contradictions within ranks of people" that he was tired.

But there can be little tiredness and nothing physically wrong with a man who last year at 66 swam the Yangtze River.

Mao's prestige in the country is still enormous, though—as posters in recent Hanyang student riots showed—love for him is not unanimous. But he stands head and shoulders above his colleagues as a known figure, acknowledged leader and practical philosopher.

Some believe that he now is more than ever necessary at a time when the party and its members have been shown, by the virulence of recent criticisms, to be disliked by many.

Some think Mao now is finding more opposition to his views from party leaders than at any time since he became chairman more than 20 years ago.

A fairly general view is that he has continued to urge a more "liberal" line, and that his call for criticisms of the party was genuine.

His policy has been opposed all along by what in the West would be called the right wing of the party, but in a Communist state is called the left wing. Many believe it to be led by Premier Chou En-lai, who is said to have stern authoritarian views.

The British Scene . . . by Giles

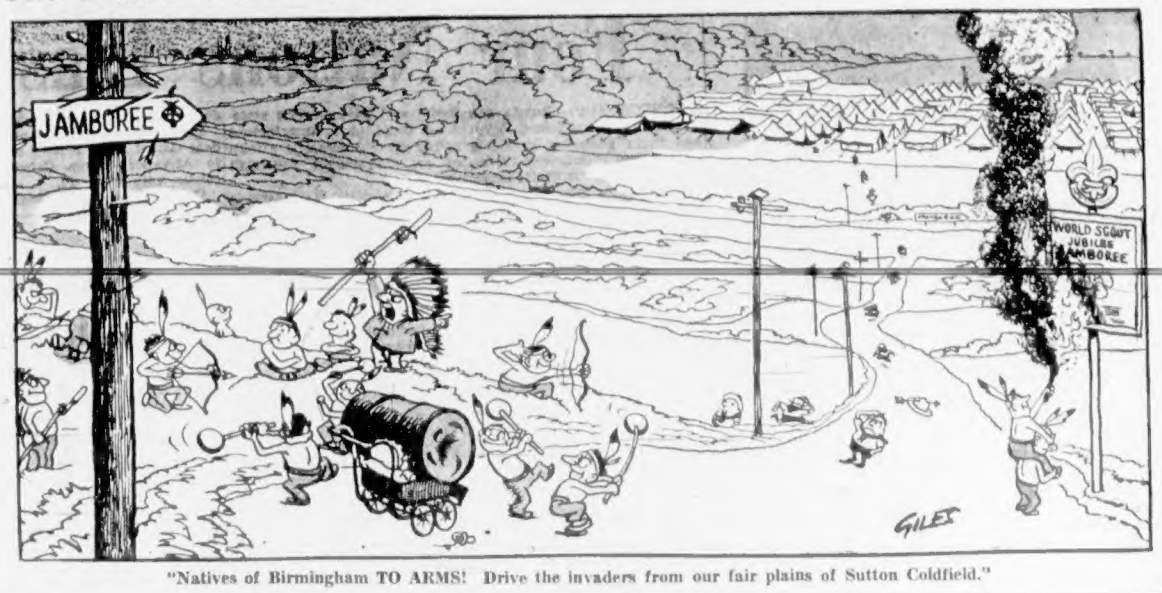

"Natives of Birmingham TO ARMS! Drive the invaders from our fair plains of Sutton Coldfield."

Thinking Aloud

". . . of shoes—and ships—and sealing wax—of cabbages and kings."

By TOM TAYLOR

IT is all of 12 years since he was put away in a Berlin bunker, according to the records, but the name of Adolph Hitler still finds its way into the public prints.

Or rather the name of Adolph Schicklgruber. I came across it again the other day and this continued use of the schikl is passing strange. For it never had place in Adolph's birth certificate.

It was the fashion of course to lampoon the man with the Charlie Chaplin moustache and call him names. In war as in love everything is fair.

There was something both comic and derogatory, you see, in the label Schicklgruber. It sounded as it looked, albeit this is hard on the otherwise respectable persons who may have succeeded to this name, unless they have rushed to change it.

* * *

This is what Adolph's half-brother did with his a few years back if I remember rightly and who can blame him. To others the rose in his case didn't smell as sweet. His switch was easily made; by legal sanction he simply altered a t into an I and instead of Hitler became Hiller.

Now if his former name had been Schicklgruber it's not likely he would have thought of Hiller, is it? No. And his disassociation from the unlamented Fuhrer wouldn't have been so easy, either.

But then his name wasn't Schicklgruber, any more than it was Adolph's.

If the child shouldn't have the sins of his father thrust upon him, and why should he, no more, I suppose, should the maxim work in reverse. And since Hitler's father's chief sin seems to have been a bit pompous as a minor official of some sort the old man should be left undisturbed in his grave.

* * *

He it was who changed the family name to Hitler before Adolph came upon this earthly scene, and all square and above-board too.

That lets Adolph out.

Quite reasonably you may ask what does all this matter now, seeing that except for the history books he has gone beyond recall. Well, there's not much sense in deluding ourselves any more, which is all we did during the war. We threw the schickl at him as a sneer that satisfied a longing to clout him personally over the head, and good and hard too.

But the need for the sneer is long past.

The same could be said of the habit, also occasionally resurrected, of calling him a corporal. "Corporal Hitler" had all the contumely of Schicklgruber, which is rather tough on other corporals for they constitute the vertebrae of most armies including our own.

In any case Hitler was probably a better man as a corporal than he turned out to be as a Fuhrer. He won an iron cross and that must count for something.

* * *

Another vent for our wartime distaste was to dismiss him as a house painter, one more libel and this time on a very respectable trade. As far as we know Hitler never painted a house; it's safe to say he would turn up his nose at real work. What he did do was to dabble in pastel shades on canvas, and it was the world's misfortune that as an artist he didn't make the grade.

What historians of the future will record about Adolph, one hopes, is that he was no fool. Foolish perhaps but by no means a nonentity. At least it will be small beer for us if he is assessed as such, for it took the concerted efforts of almost the whole world to dethrone him.

That being so, by continuing merely to scoff at him and throw the schickl after him wherever he has gone, we are belittling ourselves. And then some.

He was serious business while he lasted, was Adolph.

Challenge for Britain

Controls, Inducements and Exports

By RICHARD L. THOMAS, Daily Colonist London correspondent now visiting Victoria.

A CHALLENGING light of hope came to Britain's export policy when Canada's new prime minister announced that he hoped to reduce the volume of imports from the United States by 15 per cent and to increase the commodity flow from Britain. The question now is whether Britain's manufacturers will be sufficiently adaptable to take the opportunity.

One of Britain's greatest industrial vices has been indifference to the varying needs of the world market. There is little doubt that it lost world supremacy in the automobile field between the wars because of a refusal to adapt production to the needs of particular markets. Although that lesson has been largely learned there are still serious deficiencies, and a considerable effort is still needed to improve standards of service and salesmanship.

It has not all been the fault of the manufacturers. Some of the trouble may be laid fairly and squarely at the door of the Bank of England as the government agency controlling dollar exchange. All sorts of frustrating difficulties were put in the way of companies wishing to study the Canadian market. Many gave up in disgust. Others did the job inadequately.

Some of the larger companies got into the Canadian market through plant and equipment paid for in sterling, plus capital for building and operating costs subscribed in Canada. Certain concerns were favored by the Bank of England on the basis of past efforts in Canada. The trouble was always with the smaller adventurous concerns who wanted an opportunity. They almost invariably became bogged down by controls and bureaucratic indifference to enterprise.

* * *

That position has been eased. The tourist allowance of $266 per person per year may be taken in addition to a business allowance and there has been a considerable easing of the system under which dollar business allowances are granted. The smaller British manufacturer is now able to make a preliminary study of the Canadian market without so much difficulty. His main problem is price, delivery and shipment.

The basic problem of exports from Britain is a certain amount of indifference. Although the British government and the financial experts reiterate constantly the need for exports, little has been done to encourage exports which are often a great deal more trouble than manufacturing for the home market.

The domestic market has been healthy and, in many commodities, inadequately supplied. Exports have meant diversions and extra staff and expense. Patriotism is not enough in time of peace and most of the blame for export deficiencies can be laid at the door of the government which has imposed frustrating controls on the one hand and offered no compensating inducements on the other.

* * *

It would not be unreasonable to allow taxation concessions on earnings from exports. Such discrimination has been recognized in other directions—in factory sites for example. The government has provided capital and land for companies if they would build a new factory in a certain area which the government is anxious to develop; and local authorities have offered local taxation cuts and even exemptions in order to divert industry from overcrowded to comparatively depressed areas. It would be no change of principle to offer inducements in the way of tax refunds on export earnings. If, in the process, it diverted goods from the home market it would be one of the things the government has been anxious to do and which it tries to do at present by credit controls.

Indeed the whole problem may be summed up in a perfectly simple query. Is it better to try to stop something by control or develop an alternative by inducement? Controls were introduced by the socialists and have been used ever since. No one pretends that they have been particularly effective, and human nature being what it is a great deal of time and energy has been devoted to circumvention.

* * *

Inducement at least has the advantage of being constructive, but it would need to be extended throughout the export industry. More concessions would have to be given to shipping companies to justify new tonnage to overcome the bottleneck in shipping which sometimes delays shipments; and in the case of major mechanical exports the British government will need to authorize adequate capital investment to provide for efficient servicing.

The greatest single inducement, however, would be a differential rate of taxation on export earnings. This would immediately justify smaller concerns setting up the special sales organization, packing and shipping departments which are necessary for efficient exporting. There is no doubt that British industry can do itself and Britain a great deal of good by developing the Canadian market, and take up some if not all of the 15 per cent trade to be diverted from the United States.

The new Canadian government has extended a healthy invitation. It is up to the British government to accept it by making practical inducement to British manufacturers.

American Womanhood

(From The Portland Oregonian)

THE English have a repuation for under-stating, but this evidently doesn't apply to their journalists, at least when they write about America.

In a critical piece about the American woman, Edward N. Connor of the Daily Mirror had this to say about the physique of his subject:

"The average American woman gains an inch in height every ten years and now is a half head taller than she was 50 years ago. Come the year 2000, the average honey chile will be topping 6 feet 4 inches in her nylons and looking askance at any Romeo from Dallas, Denver or Des Moines who weighs less than 250 pounds and can get under a six-foot door without stooping."

At the rate of gain cited, our honey chile would now average six feet in height. We have a few like that and when they keep slender, they're charming. But we have no six-foot doors and never have had. The standard is six feet eight inches.

This is just to keep the record straight, since we cannot dispute Mr. Connor's main theme, which is that "American womanhood has got American manhood firmly pinned down by the ears."

Fun, Fact and Fiction

A feature writer is worried about where to put all the new citizens who will be arriving within the next few years. As a start, there's a lot of room at the back of the buses.

* * *

A professor says one shouldn't worry if one gets butterflies in the stomach when about to make a speech. That's not the problem most of us have. It's the butterflies on realizing we are going to have to listen to one.

* * *

Automation and the H-bomb are both making great steps forward, and it will be interesting to see whether the four-day work week arrives before the no-day week.

* * *

The hotel clerk, aghast, saw a guest strolling through the lobby in a pair of pyjamas. He rushed over and grabbed his arm. "Here, what do you think you're doing?" he asked.

The guest snapped out of it and apologized. "I'm sorry," he said. "But I'm a sonambulist."

"Well," the clerk barked, "you can't walk around here dressed like this no matter what your religion is."

* * *

A tailor says that men soon will be wearing "cocktail-party suits" in pastel shades. No matter what the color is, the cocktail-party suit is easily identified by the shrimp sauce on the lapel and the cheese dip on the sleeve.

* * *

Because she kept quiet for a month, a little girl in North Carolina was given a pony by her father. Whereupon the primary class in punning immediately came up with the comment that usually it's those who talk too much who get a little hoarse.

The Packsack

OF GREGORY CLARK

IN his new book on the mammals of the Great Lakes region, Prof. William H. Burt stresses the home-body characteristic of most wild animals. A bull moose, he says, will spend the entire year, apart from a little traipsing around in the mating season, all within a hundred acres of swamp. He has no curiosity about the world at large. He is entirely content with the food, shelter and security of an area smaller than the average farm.

The opossum, a curious animal if ever there was one, even if he is without curiosity, has been found to spend its entire career, from birth to death, in an area of 11 acres.

Most of us go through our inquisitive lives without ever seeing anything of the teeming life everywhere around us in the mice, voles, moles, shrews and other abundant mammals that are the principal inhabitants of the fields and forests that we imagine to be still and devoid of life. Except when their furiously mounting population threatens them with starvation, and finally does destroy them by the millions in periodic "crashes," these small creatures spend their entire lives in very small areas, believed in some instances to be measurable in square yards. The nest where they were born is the centre of their range, and they range very short distances from it in their very brief lives.

Certain migratory mammals such as the woodland caribou, like its immediate cousin the barren lands caribou, is what we might call a constant traveller. He has no true home, and from birth to death just wanders on, eating as he goes.

Wolves and foxes, being dogs, have a larger bump of curiosity than most animals, and are known to range widely. During the rabies scare in New York State a couple of years ago, foxes trapped for examination were re-trapped 25 miles distant in three or four days. Trappers tell me that wolves in family packs will have a regular tour of their territory that will commonly take them in a 25-mile circle; and if persecuted, will move very great distances to new territories. But the home-body characteristic is true here too; for females will return, after a year's absence, to the neighborhood of their former dens.

A good home seems to appeal to animalkind as much as it does to mankind.

Letters to the Editor

Tough Tire Test

There are many who have the same complaint as me, and I am not a U.S. tourist but an engineer on CPR Princess of Nanaimo. I often have to drive to Victoria. This trip down it cost me two tires and the ones that were stone-bruised, had to be taken off and they were new last November and had only done 8,000 miles.

This is a disgrace and is not necessary. More grading, this could be done at night.

Better sell Malahat to General Motors for a test ground, or maybe a tire firm could use it to test their tires—not mine.

J. C. LOWE.

SS. Princess of Nanaimo, Nanaimo, B.C.

Different Figures

Another word re the sink controversy. Statements have been made to the effect that "about 8,000 units have had sinks installed and 82 have not complied" with the by-law requiring same.

To the best of our knowledge there are approximately 800 rooming houses in Victoria; 400 have received notices to install sinks and 82 have not complied. Also we are told that out of 1,512 units (housekeeping rooms) 750 have not complied—which gives a vastly different picture of the situation.

From these figures acquired from the city hall we suggest that the non-complying can hardly be considered a small minority.

(Mrs.) EVELYN MACKENZIE,
President, Victoria Ratepayers' Association.

A Tree and Its Fruit

The recent settlement of the strike by workers in the Polish city of Lodz, when the men demanded a 50 per cent increase in salaries indicated quite clearly who was in the driver's seat holding the reins and the whip, too.

Furthermore, according to my memory, about 30 years ago a phrase emanated from Russia in an appeal: "Workers of the World, unite; you have nothing to lose but your chains," which sounds very hollow when tear gas and bayonets control the situation. How very true that old saying, one judges a tree by the fruit it produces, a lesson we should learn before it is too late, in this country where we enjoy so much.

1170 Chapman Street, Victoria, B.C. HARRY WYER.

Democratic Symbol

A short time ago there was an article in your newspaper reporting a commentary by an English peer on the stilted speeches of our Queen. The Royal Family as a rule are not hot-air politicians. They are pitchforked into that position by fate, where they have to live in a glass house.

They are a symbol of our democratic ideals, religion, loyalty, freedom. If such criticism was published about a dictator what would happen to the author? Are these unfortunates who have to live in the public limelight open to such slurs? Royalty to me is an unenviable position. Who would care for it?

Therefore let us accept this democratic symbol of our ideals as a great sacrifice on their part; and let no one dare criticize a wonderful young lady who is performing this onerous and arduous duty immaculately.

NEVILLE E. FAIRWEATHER.

Saseenos, R.R. 2, Victoria, B.C.

Help in Need

Through the medium of your paper we would like to publicly thank the Saanich fire department and police, and all the kind-hearted folks who gave their assistance so willingly and efficiently in our time of need last Friday at Elk Lake.

Through your kind efforts we now have Maureen home with us and in excellent health.

LES and DOREEN OSLAND and Family.

R.R. 1, Telegraph Rd., Saanichton, B.C.

Broken by Terror

The report that an elephant has been added to an up-Island zoo is sad news for any who know the methods used to "break" these animals before they are shipped abroad. Very few breed in captivity and most of them are captured wild and broken to control by methods too harrowing to put in this letter.

When we support zoos, menageries, circuses or carnivals showing these animals, we encourage a continuance of this whole sorry business.

Surely, with such fine real-life pictures now being shown in movie houses and on TV, the time has come to stop the traffic in wild animals with its inevitable terror, suffering and deaths during capture, breaking and transport.

A. F. DAVIES.

4611 Vantreight Drive, Victoria, R. 5, B.C.

Stranded Canadians Will Be Picked Up

OTTAWA (CP) — Arrangements are being made to have a government-chartered plane pick up 52 stranded Canadian tourists in Paris Sunday, external affairs department officials said Thursday.

The plane is one being used to ferry Hungarian refugees to Canada.

The 52 tourists were left in Paris last Saturday when a privately-chartered plane flight was cancelled after they had paid return fares. They are believed victims of a swindle.

Meanwhile in Montreal a police guard was placed on the hospital room of an unconscious man believed the key to the collapse of plans for three chartered flights carrying nearly 200 passengers to and from Europe. Police said they would question him later.

Police said the man, a native of Finland, 33, is believed to be the travel agent who collected round-trip fares for the abortive special charter flights.

A group of 71 was left stranded Saturday at Paris on the homeward leg of a flight. A second fell through before it started this week at Montreal's Dorval airport. Sixty passengers showed up and waited in vain.

Police Official

Elected president of the British Columbia Federation of Peace Officers recently was Const. Lorne Shandley of Victoria city police along with Det. Robert Mair of Victoria and Const. Robert Peterson of Saanich police, as trustees.

NHA Fund For Homes Too Little

VANCOUVER (CP) — A Leading builder said here Wednesday that the Federal Government's $150,000,000 treasury loan for construction of low-priced housing under NHA will be spent in two months.

"We're building 135,000 houses a year across Canada and this runs well over $2,000,000,000. The $150,000,000 loan wouldn't go very far," said G. E. Parfitt, president of the Vancouver Metropolitan House Builders' Association.

"It appears Ottawa has finally realized the country's need for minimal standard houses, and not the high class houses being built under Central Mortgage and Housing Corporation standards," Mr. Parfitt said.

Meanwhile, there was word that several million dollars from a British building society's funds may be available for house financing in British Columbia next year.

The society, the Co-operative Permanent Building Society of London, has applied for incorporation in the province to finance homes in the low-cost, low-down payment class.

Hector Hamilton, the society's agent here, says the provincial government has given approval for a special charter, and a B.C. subsidiary will probably be formed within several months.

Due in Victoria

The cargo-passenger vessel Pacific Unity will arrive in Victoria late today or tomorrow with general cargo from the United Kingdom and five passengers bound for Nanaimo.

The passengers are: Mr. and Mrs. M. C. Blunt, W. J. Cole, Miss M. MacDuff and Mrs. C. McFarlane.

The Facts Behind Filter-tip Cigarettes

Scientists say it is the amount of tar and nicotine in cigarette smoke which has a serious effect on health.

But when you buy a package of filter cigarettes there is no way of telling the degree to which these impurities will be filtered out. Now, the latest laboratory findings, in September Reader's Digest, give you this information about 12 popular Canadian brands.

This article makes exciting—and hopeful—reading. One filter-tip cigarette now offers a 30% improvement in tar filtration . . . and 40% less nicotine in the smoke! Other improved filters are on the way.

This Reader's Digest article will be talked about from Coast to Coast. Don't miss it!

Also in the September Reader's Digest, 35 other articles of lasting interest . . . the best from leading magazines, newspapers and books . . . condensed to save your time. At your newsstand today.

Expert Urges Flat Rate Business Tax

A leading Canadian authority on business tax advised city council yesterday against classifying businesses or graduating the tax. But he ran into stiff opposition from Ald. J. Donald Smith.

The expert was Dr. Robert M. Clark of the department of economics at University of British Columbia, called from the audience and asked for his advice.

The ensuing discussion, chiefly between Dr. Clark and Ald. Smith, failed at least temporarily to swerve council from doing what the business tax committee asked it to do.

It approved asking the city solicitor to prepare by-laws:

1. To provide for the collection of trades licence fees from 27 kinds of businesses operating in such a way that it would be difficult to tax them on annual rental value, such as people doing business from their homes.

2. To provide that those who pay more this year in trades licence fees than they are assessed for business tax will have the excess payment credited against their business tax for next year (with the exception of the businesses included in the first by-law).

3. To amend the Trades Licence By-Law for application in 1958.

4. To levy a business tax this year and to set the first sitting of the court of revision for Oct. 7.

Ald. Smith started the debate yesterday by expressing shock that the second proposed by-law would in effect abolish trades licence fees where they were higher than business tax.

Dr. Clark suggested, besides a flat-rate business tax, a trades licence for businesses needing regulation or control, to be paid in addition to business tax; a separate licence fee system for businesses with too little space to be worth taxing, and a system of exempting part of assessed rental value, for the benefit of small businesses.

Ald. Austin Curtis agreed that "as soon as you start to say one type of business can make more than another, you're assessing income, and you can't do it—you're prohibited."

COOKING TIP

The water in which fresh vegetables have been cooked, may be used for soups, sauces and gravies.

★ NATIONAL Motors IS THE PLACE TO LEASE A CAR

Choose From 15 Models

Two Plans 819 Yates 4-8174

For a finer Gin and Tonic...

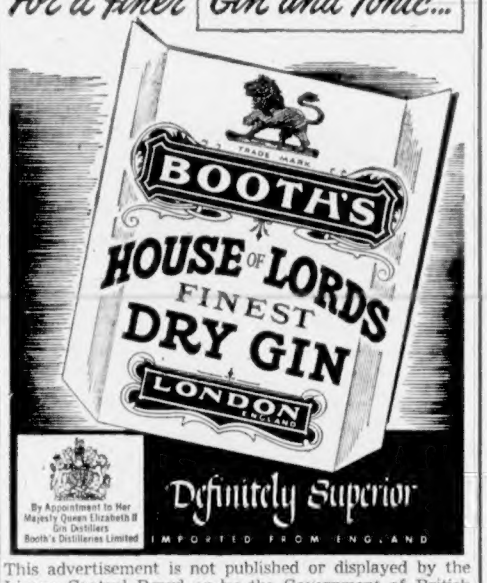

This advertisement is not published or displayed by the Liquor Control Board or by the Government of British Columbia.

Mallek's

has moved...

The Door's Open at Our Smart New Store 1696 Douglas (opp. the Bay)

We Are Ready for Business—With a Wonderful Stock of Smart Fall Merchandise

WATCH FOR OUR OFFICIAL OPENING SHORTLY

Mallek's

now at 1696 DOUGLAS

see mommy...clean!

A dependable part of the most helpful service on the road

Clean stations, spotless restrooms are things you and your family can expect from us. But they're only part of the way we say "helpful service is our business!"

Count on us for expert tire, battery and lubrication care . . . regular oil and radiator checks, a sparkling windshield . . . accurate travel information.

And try the products that give your car all the power and economy built into it . . . Chevron Supreme Gasoline along with new RPM Supreme Motor Oil. You'll find them unsurpassed!

STANDARD CHEVRON

We take better care of your car

STANDARD OIL COMPANY OF BRITISH COLUMBIA LIMITED

★ NEW SUPPLY!

★ SAVE!

Before You Buy ★

TRY Ford's ECONOMY "6"

★ *In outward appearance, exactly the same as the Luxury FORD V-8.*
★ *Powered by Ford's long-life advanced design "Over Square" short-stroke engine.*
★ *Gives phenomenal gas mileage, greater than all other American cars.*

819 YATES Phone 4-8174

NATIONAL MOTORS

Nanaimo Sports Body Formed

Sportsmen Want Action

NANAIMO — Inadequate parks facilities in the Nanaimo area have prompted officials of the major sporting organizations to form a Nanaimo Sports Council.

This step was taken Wednesday night and committee members, two from each association, will be named on Sept. 4.

Sportsmen decided that if the city and its associated bodies would not take the necessary steps to provide adequate playing facilities, they would more or less take matters into their own hands.

BRIEF TO ALDERMEN

The new council is expected to present a brief to city aldermen, requesting that they be appointed as an advisory body to the parks commission.

The meeting heard that basketball had folded completely this year as a result of high rental charges by the school board for halls.

John Sherry, association executive member and one of the only two left, charged that the school board had "crippled his association."

STRENGTH IN UNITY

Ald. Ed Blackburn commended the action of the Minor Lacrosse Association calling the meeting. "There is strength in unity," he said.

"We certainly get nowhere when we approach the city on our own," commented meeting chairman Bob Menzies.

Recreation commission was criticized by soccer association president Joe Sutton.

"They are too far away from our activities," he said. "They don't know what we need."

He said that, apart from on one or two occasions, he had never seen a recreation commissioner, "not to speak of the superintendent," turn out to watch junior sports in the city.

ALL ORGANIZATIONS

All organizations represented, including baseball, softball, basketball, soccer, hockey and minor lacrosse, complained that they had only one field, or at the most two, to work with. Some associations are putting out 15 to 20 teams each weekend.

MOVING WEST

In one week of July, 1957, a total of 5,639 refugees from Russian-occupied territory asked for asylum in West Germany.

Once Again

Bernard M. Baruch, adviser to U.S. presidents, cuts a huge, three-tiered cake on his 87th birthday in Westbury, L.I. Cake was sent by Mary A. Boyle, an old friend, who has been doing the same thing on each of Baruch's birthdays for 54 years.

List of Rules

No Naughtiness Here Nanaimo Pupils Told

NANAIMO — Naughtiness will not be tolerated in Nanaimo schools this year.

Trustees have circulated a list of rules from the Public Schools Act and have ordered teachers to enforce them "with firmness and good judgment."

Penalty for persistent disobedience will be suspension or dismissal, trustees have announced. Parents will be informed by letter.

The rules require that students be clean and tidy; that they avoid idleness, profanity, falsehood, or deceit; and that they be courteous to fellow students and teachers, and obey their instructors at all times.

FOR WOMEN ONLY

Louis Antoine Godey established in 1930 the Godey's Lady's Book — America's first woman's magazine.

NOTICE

National Motors are disposing of four more of their demonstrators. Gone between 2,000 and 3,000 miles. Ask to see them. Bids accepted up to Fri., Aug. 23.

Your trade-in can be used as part payment.

NATIONAL MOTORS

619 Yates
4-8174

Oyster Season Hurt by Cold

LADYSMITH (CP)—Oyster culturists in Ladysmith harbor report that recent storms and cold weather have killed off the promise of a good 1957 crop in the spawning grounds.

A good spawn July 20 would have meant a "wonderful set," they said, if the weather had remained warm until about Aug. 10.

Lack of a set does not permanently affect the operation, however, and the culturists hope for a better season in 1958.

Port Alberni Event

Derby Racers Paint, Polish

PORT ALBERNI — Construction, repairs and paint jobs are in their final stages as young drivers prepare entries for the 11th annual soap box derby here.

The Gyro Club, sponsoring the event, has been given permission by Port Alberni city council to use Seventh Avenue between North Crescent and Dunbar Streets for the event to be held Saturday afternoon.

CHANGE FOR SAFETY

The change from the traditional Third Avenue course was made in the interests of safety. In past years, the little cars have been known to reach speeds up to 45 miles an hour on the Third Avenue hill. Seventh Avenue grade is considerably less steep but will provide an interesting course.

Favored to take the grand championship is Jimmy Stevens of this city, who last year won the Class B (junior) event, then won over the Class A champion to take the Gyro trophy. David Woodley, winner of the Chemainus derby last month, will give stiff competition.

With a dozen competitors coming from other Island centres and local boys profiting by past experience, Gyros expect some close races. Prizes range from a three-speed bicycle to a sleeping bag and wristwatch. Local firms have donated the prizes.

The Twin City Refrigeration Ltd. perpetual trophy will be awarded to the winner of the junior division. Winner of the grand championship race will earn the right to represent Alberni Valley in the Mission Derby next year.

Flying Officer Bob Nicol will give a demonstration of jet flying over the city in a grand opening for the derby.

Exchequer Court Meets Sept. 9

A meeting of the Exchequer Court of Canada will be held in Victoria Courthouse Sept. 9.

Other meetings of the court will be held at Vancouver Sept. 19; Calgary Sept. 23; Edmonton Sept. 25 and Saskatoon Sept. 30.

Courtenay to Bid For Gas Rights

COURTENAY (CP)—City council has decided to apply to the Public Utilities Commission for a franchise to distribute natural gas in Courtenay.

Because at least two private companies are known to be interested in selling gas in Courtenay and the surrounding area, it was felt that the municipality should file its bid with the PUC at once.

If natural gas should be discovered on Hornby or Denman Island it is possible that supplies could be brought to this village at unusually low cost. The private companies are reported to be planning to import their gas from the mainland by pipeline.

Ship Calendar

NAVY

Bonaventure and Sioux Thursday return Aug. 30. Fortune and James Bay return Aug. 30. Ontawa returns Aug. 31. Fraser returns Sept. 17. USS Thomas P. Gwin arrives 10 a.m. today, leaves p.m. Aug. 26. USS Rendhead arrives 8 a.m. today, leaves a.m. Aug. 31.

MERCHANT SHIPPING

VICTORIA

Departure—King Alexander to Cowichan Bay today.

Arrivals—Pacific Unity and Kimi in Saturday. Fresno Star in Tuesday.

OTHER PORTS

Crofton—Appledore.
Nanaimo—Centaur.
Harmac—Blue Master, Sonoma.
Tahsis—African Night.
Alberni—Tregothnan, Bison, Mora, Loch Ossa.

See The world famous Butchart Gardens

Remember to TAKE Your CAMERA

Restaurant open 11 a.m. to 5 p.m.
Night Lighting—Dusk till 11.30.
Admission: Ad. $1.00, Child. 25c.
Servicemen, in uniform, Free.

"Taste the difference...?"

"... it's Flavour-Distilled for a brighter Gin-and-Tonic!"

Tangy tonic-bubbles test the taste of any gin. You'll like the difference in Hiram Walker's London Dry . . . the brighter, more refreshing flavour it gives your Gin-and-Tonics. The secret is . . . it's Flavour-Distilled from vintage year Imported Botanicals, and Flavour-Controlled by Hiram Walker's exclusive method.

HIRAM WALKER'S LONDON DRY GIN

"It's the way the flavour blends that counts!"

Famous for the extra quality of vintage year Imported Botanicals

HIRAM WALKER & SONS, LIMITED

This advertisement is not published or displayed by the Liquor Control Board or by the Government of British Columbia

SABITA MONTIEL co-starring in "RUN OF THE ARROW" An RKO Radio Picture. A U-I Release

MATCHLESS!

There is no other bread like Hollywood Special Formula Bread. A secret blend of 16 choice grain and vegetable flours, this original loaf will bring new flavor pleasure to your table. Insist on the genuine.

The bread for modern menus

Hollywood

Baked without shortening

Baked exclusively FOR YOU by SUNBEAM

Under License by National Bakery Services, Inc. Chicago

Silk Specialists Since 1903

Saba Bros Limited

1130 Douglas St.
Phone 4-0561

SPECIAL OFFER!

See Our Wonderful Selection of

FALL WOOLLENS

You'll Be Thrilled With Their Elegant New Textures . . .
Their Autumn-Magic Shades

Wool Chiffon From England

You'll love this featherweight new texture! It's one of the supple weaves so new this fall . . . grand for tailored or softly draped fall dresses . . . in shades of purple, mink, copper, beige, navy, black, dusty pink, cherry, turquoise. 54-inch width.

Yard, **3.98**

Closely Woven English Tweeds

Oh, the pretty dresses, skirts, jumpers or suits you can make from these exciting tweeds. Light as a falling leaf . . . good wearing and easy to sew . . . In tempting shades of apricot, turquoise, mint green, lilac, rose and blue. 54 inches wide.

Yard, **3.98**

Washable Worsted Flannels

Their beautiful firm quality, hardy weave and crease-resistant finish make these ideal for back-to-school skirts, dresses and jumpers. Very fashion-right in grand new shades of taupe, grey, blue, navy, charcoal. 58 inches wide.

Yard, **2.69**

Novelty Rayon Tweed

Although this isn't a pure wool, it is worthy of special mention because who can tell the difference? Truly handsome . . . a perfect choice for transseason dresses, skirts, jumpers, children's wear. In beige, grey, green, blue. 58-inch width.

Yard, **2.98**

On Display in Our New Fabric Department, 2nd Floor

WOOD WOOD

EXTRA SPECIAL

Guaranteed All 12-Inch — No Rubbish

DRY CEDAR

2½ Cords.....$10.00

THREE DAYS ONLY

Phones 2-4622 - 2-2832

IDEAL FUEL CO. LTD.

YOUNG & BANFIELD

FAMOUS FOR PERSONAL SERVICE

GENERAL ELECTRIC ULTRA-VISION

FULLY AUTOMATIC

1958 TELEVISION

FEATURING REMOTE CONTROL TUNING

★ 28-TUBE PERFORMANCE
★ NEW! HIGHLY SENSITIVE TETRODE TUNER
★ HIGH FIDELITY SOUND
★ HIGH SELECTIVITY REDUCES ADJACENT INTERFERENCE

FULL POWER PERFORMANCE—LOWER OPERATING COST

G-E's MULTI-PURPOSE TUBES TAKE THE PLACE OF SEVERAL OLD STYLE TUBES

G-E's SPECIAL ADVANCED DEVICES MAKE SOME OLD-FASHIONED TUBES OBSOLETE

10,000 HOURS LIFE

FAMOUS G-E ADVANCED ENGINEERING CAN SAVE YOU UP TO 25% ON TV SET OPERATING COST

General Electric's Advance-Design chassis use the world's most up-to-date multi-purpose tubes and special devices (such as semi-conductor diodes and metal rectifiers) instead of many tubes.

This advanced G-E engineering saves many costly tube replacements for years to come, and delivers full pull-in power with picture perfection.

Shown Above, the Beautiful 21" "Madison" ONLY $409.95 in walnut

Without Remote Control $379.95

OTHER 1958 G-E MODELS FROM $229.95

CLEARANCE 1957 G-E TV

Limited Number

EXACTLY AS SHOWN

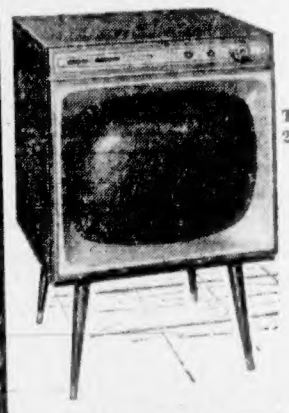

This is an exceptionally good buy in top quality 21" ultra-vision television.

ONLY $219.95 In walnut

EASY TERMS

OTHER MODELS PRICED FROM $179.95

YOUNG & BANFIELD

FORT AT BLANSHARD — PHONE 2-7181

• EVERYTHING IN APPLIANCES, TV, RADIO •

Racing Results, Overnights

Vancouver

FIRST RACE—$1,050, claiming, three-year-olds and up, foaled in Canada. Six furlongs.
Patsy Mahone (Anburn) $4.20 $3.30 $2.60
Dorse Dee (Brown) 2.60 2.30
One-Oh-Nine (Richson) 2.80
Also ran: Valdellano, Lulu Queen, Physlewis, Blunder! Tom, Royal Drive, Betty E.M., Lazy Pat. Time 1:13.

SECOND RACE—$1,050, claiming, three-year-olds. Six furlongs.
Act Quick (Richson) $9.20 $2.80 $1.80
Armed Leaf (Dixon) 3.60 3.00
Regal Warrier (Pederson) 8.40
Also ran: Marmie, Desert Flesh, Bay Day, Rear Boy, Time Exp, Dom, Welcome Home, Malmar. Exacta: double: $9.80.

Third Race—$1,050, claiming, three-year-olds and up. Six furlongs.
Nanco (Coppernoll) $12.80 $7.40 $3.10
Burkos Best (Marsh) 37.00 13.80
Skyluma (Dixon) 3.80
Also ran: Lord Glenlivet, Kings Orb, Tessella, Sons Time, Bisecker, Madlogo. Time 1:13 1-5.

Fourth Race—$1,100, claiming, three-year-olds. Six furlongs.
Minute Babe (Ulrich) $7.40 $4.20 $3.10
Glo Reign (Pederson) 5.50 3.20
Riverelp (Marsh) 3.00
Also ran: Ladner Beauty, Mount Cheam, Hesty Hawk, Empire Stadium, Wenolich. Time 1:12 2-5.

Fifth Race—$1,050, claiming, three-year-olds and up. Six furlongs.
Captain Van (Pedson) $3.10 $2.70 $2.40
Sleigh Run (Dixon) 4.10 2.70
Hans Im Gluck (Rehan) 3.10
Also ran: Ratho, Canorous, Western Man, Thrive Banners. Time 1:13.

Sixth Race—$1,100, claiming, three-year-olds and up. One mile and 70 yards.
Broadway (Coppernoll) $4.70 $4.00 $2.60
El Charro King (Arbra) 11.20 4.20
Noble Heritage (Frey) 2.80
Also ran: Steady Company, Repp Supply, Text, Mr. Eyes. Time 1:43.4.

Seventh Race—$1,300, Derby Trial Handicap, three-year-olds. One mile and 70 yards.
Big Julius (Marsh) $12.60 $5.70 $3.60
Desert Fire (Pederson) 17.80 5.00
Stoney Deep (Frey) 2.80
Also ran: Barsing, Cramond, Air Duchess, Lady Tammy, Night Act, Kadra. Time 1:44.

Eighth Race—$1,050, claiming, three-year-olds and up. Six furlongs.
Militant (Dixon) $5.40 $4.00 $3.00
Plovers Call (Ulrich) 4.30 3.20
Fair Sex (Peters) 3.00
Also ran: Rio Drive, Lorettas Babe, Pass Hope, Mybestloyou, Radiant Rab, Jane Grey, Chicks Last, Fair Lil, Winter Range, Brazen Jewel, Light Mist. Time 1:13.

OVERNIGHT ENTRIES

FIRST RACE — Allowance $1,100, for three-year-olds and up. Six furlongs.
Glen Ribon (Brown) 110
She's A Roman (Marsh) 112
Mr. Tolnie (Jones) 117
Merry Chase (Arterburn) 112
Gay Gap (Webster) 112
Chief Valjean (Filipchuk) 112
Flurry (Shepherd) 112
Chiny (Dixon) 110
Dionne Valdor (Howe) 111
Sir Bushor (Williams) 117
Also eligible:
Misty Cara (Leonard) 100
Escape (Brown) 112
Sno Ball (Tranchina) 117
New Gold (Frey) 110

SECOND RACE—Claiming $1,050, for three-year-olds and up. Six furlongs.
Bramboy (Arterburn) 109
Hookhanger (Silvernight) 110
Terrafirer (Richardson) 116
Valli Cara (Leonard) 106
Champiora (Frey) 116
New Feature (Dixon) 116
Brighton Beach 114
Flathead (Coppernoll) 114
First Tenor (Brown) 116
Dark Falcon (Williams) 109
Also eligible:
Low Step (Howe) 116
Prince Denis (Pederson) 114
Welcome Day (Tranchina) 111
Liberality (Haller) 118

THIRD RACE — Claiming $1,050, for two-year-olds foaled in Canada. Six furlongs.
Roberg (Williams) 118
Garry Street (Brown) 116
Candle Burner (Silvernight) 119
Saanich Prince (Haller) 118
Ransom (Dixon) 116
Mr Smith (Jones) 118
Tommy Jr. (Webster) 118
Kanita (Ulrich) 115
Minnie Mae (Pederson) 115
Do Or Dare (Marsh) 118
Also eligible:
Janie W (no boy) 115
Dravette (Arterburn) 113
Bramoney (Richardson) 118

FOURTH RACE—Claiming $1,050, for four-year-olds and up. Mile and five-sixteenths.
Lord Jiffy (Arterburn) 114
Dary Shirl (Brown) 114
Vuvette (Frey) 114
Noon Gone (Dixon) 114
Somsworth (Richardson) 109
Natto Reigh (Leonard) 109
Noahlande (Pederson) 114
Final Cress (Ulrich) 119
Indian Spring (Silvernight) 114
Devan (Coppernoll) 116
Also eligible:
Scotia Drive (Williams) 114
Sandown Pebble (Dixon) 114
Greek Light (Howe) 114
First Rail (Tranchina) 114

FIFTH RACE—Claiming $1,050, for three-year-olds and up. Six furlongs.
Brambella (Leonard) 100
Brighton Beach 104
Delat Drive (Ulrich) 104
Bosparalli (Richardson) 111
Armed Quest (Webster) 118
Risky Star (Howe) 118
Kentilla (Tranchina) 113
Arioso (Dixon) 111
Silvery Sin (Coppernoll) 113
Moddrville (Marsh) 109
Also eligible:
Bay Reader (Dixon) 121
Dom Won (no boy) 118
Mad Spirit (Frey) 118
Hope Meet Fly (Williams) 121

SIXTH RACE—Handicap $1,200, for three-year-olds and up. Six furlongs.
Our Butch (Arterburn) 109
Deep Current (Coppernoll) 113
Mabe Mike (Williams) 121
Mannie K. (Marsh) 112
Avondale (Ulrich) 105
O. U. Kid (Richardson) 109
SEVENTH RACE — "B.C. Nurseries Stakes" $2,600, added for two-year-olds foaled in Canada. Six furlongs.
National Flier (Richardson) 118
A-Big Den (Marsh) 119
Nudger (Williams) 118
Sidgwind Lady (Pederson) 116
Major Turley (Jones) 116
Blue Hawk (Dixon) 119
Saucy Gal (Coppernoll) 113
Lark Spur (Tranchina) 116
Miss Keith (no boy) 113
A-One Fine Day (Arterburn) 118
Ballywil (Ulrich) 112
Ky Fly (Frey) 118
A-L. Gould entry.
EIGHTH RACE—Claiming $1,050, for three-year-olds and up. One mile.
Sleepy Girl (Shepherd) Tes
Cocoa (Arterburn) 113
Power Dial (Webster) 114
Camilla B. (Coppernoll) 115
No Quarter (Leonard) 103
Lady Asia (Dixon) 111
Gaines (Howe) 111
Bright Bells (Williams) 111
Seattle Belle (Frey) 115
Toukahn (Marsh) 116
Also eligible:
Dobry (no boy) 110
Celo (Pederson) 115
Early Rambler (Richardson) 115
Patsy Judy (Tranchina) 115
SUB RACE — Claiming $1,050, for three-year-olds and up. Six furlongs.
Dainty Colleen (Frey) 118
Speedy Gal (Dixon) 115
La Viscaina (Frey) 115
Cobble (Coppernoll) 120
Rock Cheval (Brown) 115
Uncle Chuck (Howe) 115
Gaberdine (no boy) 120
No Tears (Leonard) 105
Miss Colleen (Arterburn) 115
Vidette Lad (Leonard) 118
Also eligible:
One M. Bee (Jones) 115
Velvet Side (Haller) 115
Candy Shower (Howe) 115
Mighty Gene (Arterburn) 115
First post 4.15.

Del Mar

First Race—$2,200, claiming, maiden two-year-olds, six furlongs.
Hard Brook (Neves) $4.90 $3.00 $2.70
Limetreat (Valenzuela) 3.60 2.80
Brief Interlude (Volzke) 3.70
Also: Greek Boss, Convoke, Ali Von Dom, Crosword, Tibble, Sun Jewel, Free Bed, Far Away Hills, Keokon. Time, 1:11.8.

Second Race—$2,200, claiming, maiden three-year-old and up, six furlongs.
Pronto Scout (Gilsenn) $8.60 $3.60 $3.80
Dawn Lea (Harmata) 8.80 4.80
Sweet Mer (Ferguson) 3.10
Also: Soon N'Able, Bracklah, Bold Type, Sixpenoway, Fairheir, Satin Music, Quirquinche, Gifts Take, Exrusa. Time, 1:13.4. Daily double paid $27.70.

Third Race—$2,500, maiden three-year-old fillies, six furlongs.
Silver Shadow (Neves) $3.70 $2.70 $2.10
Fatal Charm (Ferguson) 2.80 2.30
Moirette (Harmata) 2.30
Zac's Grace, Gizmonde. Time, 1:11.4.

Fourth Race—$2,600, claiming, two-year-olds, California bred, six furlongs.
Hustle Fly (Taniguchi) $8.70 $5.10 $4.00
Gems Joy (Valenzuela) 3.90 3.30
Bountiful (Yeaza) 14.50
Also: Frisky Drake, Top Real Topper, Short Notice, Jennie B., Windy Jess, Indianola, Up'N Dood, Delphiny, Roman Silver. Time, 1:12.8.

Fifth Race—$3,500, claiming, three-year-olds and up, six furlongs.
Tollesbro (Taniguchi) $23.40 $10.40 $4.70
Wonder Boy (Pulido) 13.80 5.60
Gesticulator (Valenzuela) 2.90
Also: Fleet Charge, Bergeant Ed, Lucky Martin. Time, 1:10.4.

Sixth Race—$3,500, allowances, three-year-olds and up, one mile.
Gamekeeper (Ferguson) $11.10 5.30 $3.30
Constructive (Skuse) 13.80 8.80
Silver Eagle (York) 2.90
Also: Piperette, Contessa Reigh, Wonka, Nimble Boy, Home Fleet II, Faithful Lad, Bajar Suzie. Time, 1:37.3.

Seventh Race—$4,000, allowances, three-year-olds one mile.
Questful Auney
(Fairholm) $13.90 $5.00 $4.00
Athena (Taniguchi) 3.90 3.40
Bedde (Olsson) 9.10
Also: *Aindorne, *Granny's Cold, Francis Drake, Sickles Gamble, Genteel, Genome. *Silver Creek Ranch entry. Time, 1:36.3.

Eighth Race—$2,300, claiming, three-years old and up, mile and one sixteenth.
Tiff (Domínguez) $10.70 $4.50 $4.30
Private Abbey (Ferguson) 4.10 4.30
Rost Gogi (Anderson) 6.90
Also: Nancy Van, Facsimile, My Jezebelle, Sleeping Pill, Imperial Oak. Time, 1:44.4.

Selections

DEL MAR

1 — Freddy Martin, Dancing Mr, Choose Up.
3—Golden Rock, San Jac, Pine Bireel.
5—Bar La Duc, Apple Cart, Nia Excellency.
4—Con Man, Native Indian, Mere Circle.
6—Security First, Step Gal, Able Bound.
8—Golden Oscar, Mabobo, Agamemnon II.
7—Mad Sickle, Flashy Winner, Bermuda Punch.
8—Last Row, Second Flash, Topple.
Best: Golden Oscar.

This advertisement is not published or displayed by the Liquor Control Board or the Government of British Columbia

Morrison's 1ST IN SALES SERVICE SATISFACTION

MAKING NEWS WITH Used Car Deals

'49 Dodge Sedan, heater $745
'50 Suburban, heater $645
'51 Chevrolet Sedan De Luxe, radio and heater $995
'51 Meteor Sedan, heater $845
'51 Chevrolet Sedan, heater $1095

HIGHEST TRADE-IN ALLOWANCE EASY TERMS

'55 Morris Sedan, heater $1095
'52 Ford Mainline, 2-Door, heater $1095
'52 Dodge Sedan De Luxe, radio and heater $1195
'52 Ford 2-Door Custom, heater $1195
'52 Chevrolet Sedan De Luxe, heater $1195
'51 Oldsmobile "88" Sedan, Hydramatic, radio and heater $1395
'53 Chevrolet Sedan, heater $1295
'51 Oldsmobile "88" Sedan, heater $1395
'54 Chevrolet 2-Door, radio and heater $1495

NO MONTHLY PAYMENTS UNTIL END OF SEPTEMBER

'56 Mercury Hardtop Coupe. Automatic transmission, radio and heater $3195
'53 Cadillac Sedan Power steering, Hydramatic, radio and heater $3195
'56 Chevrolet Nomad Station Wagon . . . Power Glide, radio and heater $3495
'56 Oldsmobile Sedan, Hydramatic, radio, heater $3395
'55 Buick Roadmaster Sedan . . . Power steering, power windows, Dynaflow, radio and heater $3495

30-DAY EXCHANGE PRIVILEGE TOO!

USED TRUCKS

'53 Chevrolet Sedan Delivery. Heater $1095
'54 Chevrolet Sedan Delivery. Heater $1395
'56 Chevrolet Pickup with heater $1795
'55 Volkswagen Half-Ton Pickup. Radio and heater $1395
'56 Ford Pickup with heater $1795
'57 Chevrolet Half-Ton Pickup. Heater $1995
'57 Chevrolet Pickup with heater $1995

VICTORIA'S BUSIEST DEALER

Morrison CHEVROLET OLDSMOBILE LTD.
YATES AT QUADRA
3-1108
Chev. - Olds. - Cadillac

NEW
GENERAL ELECTRIC ULTRA-VISION
BRINGS YOU THE FIRST
FULLY AUTOMATIC TV

FEATURING remote control armchair tuning and permanently focused automatic fine tuning

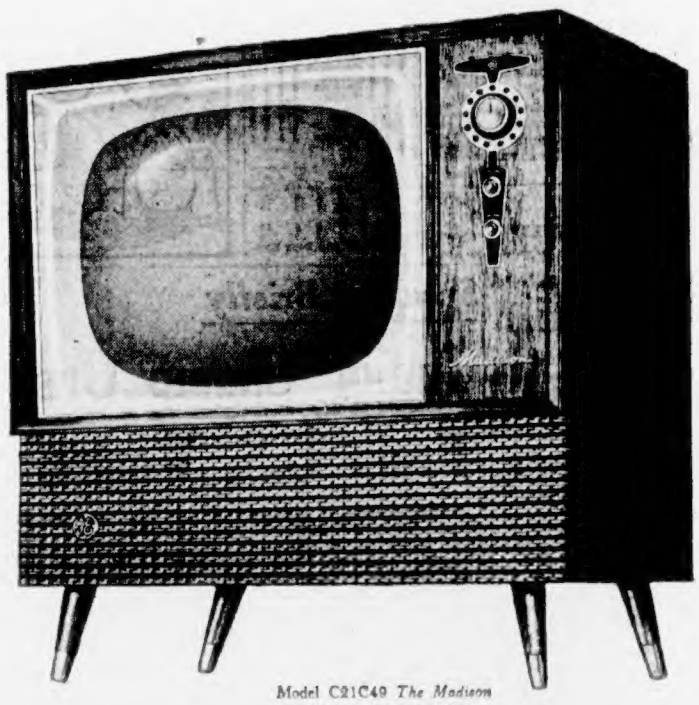

Model C21C49 *The Madison*
Available in: Norwegian Walnut, Mahogany, Blonde Oak

Slim and Sleek in Design . . . and SENSATIONAL how new General Electric Ultra-Vision brings you the first fully automatic TV! This is the set that has armchair leisure built right in . . . from the Remote Control Power Tuning that lets you change channels from anywhere in the room . . . to Automatic Fine Tuning that permanently adjusts every channel to its clearest, crispest reception.

What's more, General Electric has captured the sweeping lines of the new Slim, Sleek look in furniture styling — it's lower, wider and so much trimmer.

Your new G-E TV is packed with the very latest features. Continuous UHF is available in areas where received . . . special noise canceller circuit . . . new improved tuner . . . 28 tube performance . . . and *more*, more, MORE. Just look below . . . and then, ask for a demonstration at your nearest G-E dealer's.

HERE ARE THE FEATURES THAT GIVE YOU AUTOMATIC TV

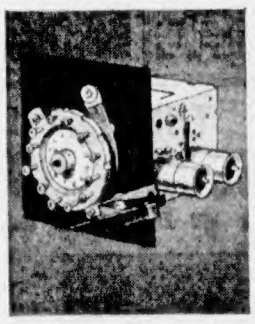

Your G-E Automatic TV is adjusted just once for channels received in your area. Automatic Fine Tuning is permanently locked in — you never have to fuss or fidget with the controls. You always get a perfect picture. Now, relax in your favourite armchair, twist the knob to turn your set 'on,' 'off' . . . or to increase or reduce volume. Press the G-E Remote Button and automatically select the next channel. This is Remote Control Power Tuning — Automatic TV at its very best.

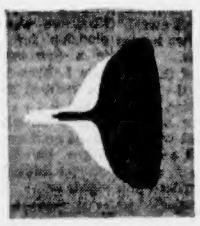

High-Resolution Aluminized Picture Tube: Here is the highest resolution ever . . . 25% greater clarity and detail, with the new 110° short neck picture tube . . . and there's an extra sixpa mounted dark safety glass to eliminate all glare.

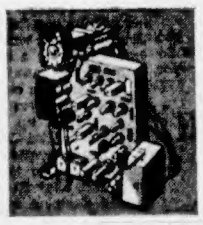

New Powerful Chassis: All improved, with an excellent rejection of adjacent channel interference; a new tuner for super-powerful fringe area reception. Chassis is dip-soldered for rugged, positive connections and to minimize service.

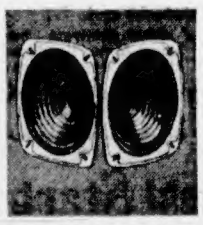

Twin Speakers: These are the new big speakers, mounted in front for greater tonal clarity. The speakers, combined with new tone control, give you TV with High Fidelity Sound — television sound like you've never heard before.

Cabinet Design: Scandinavian inspired lines — it's slimmer, lower and much, much trimmer. Controls are right where you want them — mounted right at the front—easier to reach . . . easier to see with an illuminated channel indicator.

SLIM SLEEK SENSATIONAL

GENERAL ELECTRIC AUTOMATIC Television

CANADIAN GENERAL ELECTRIC COMPANY LIMITED

Young and Banfield
Fort at Blanshard
Phone 2-8171

Hudson's Bay Company
1701 Douglas Phone 5-1311

Authorized G-E Service Depot
Tele Tech Services Ltd.
922 Meares St. Phone 4-7512

IT PAYS TO BUY NATIONALLY ADVERTISED PRODUCTS

travelling on the Island?

Use E & N's fast, dependable 'DAYLINER' service . .

REAL COMFORT AIR CONDITIONING DIESEL SMOOTHNESS PLUS *ECONOMY!*

Convenient Schedules*

Read Down		Read Up
A.M.		P.M.
8.25 Lv.	Victoria	Ar. 6.55
9.44	Duncan	5.35
10.40 Ar.	Nanaimo	Lv. 4.40
11.00 Lv.	Nanaimo	Ar. 4.30
P.M.		
12.40 Ar.	Courtenay	Lv. 2.50

* Daily Except Sunday
ALL TIMES STANDARD
For Full Information, Phone: 2-8131

Go ESQUIMALT & NANAIMO RAILWAY

Winnipeg-bound and deliriously happy about it, Victoria Junior Shamrocks gathered in their dressing room last night at Memorial Arena after clinching the B.C. junior lacrosse championship with a 14-4 victory over Mount Pleasant Legion. The young Rocks open the Western Canada playoff in Winnipeg on Labor Day.—(Colonist photo by Jim Ryan.)

Rademacher Out In Sixth Round

By BOB MYERS

SEATTLE (AP)—Big Pete Rademacher's wild dream of stepping from the top rung of amateur boxing to the championship of the world was blasted by Floyd Patterson Thursday night as the king of the pros scored a knockout in the sixth round of their scheduled 15-round fight.

Seven times the talented Patterson, in his second defence of the title, put a game but far outclassed Rademacher on the deck, and the last one, after two minutes, 57 seconds of the fatal sixth, was the clincher.

Patterson, from Mount Vernon, N.Y., weighed 187 pounds and Rademacher, the pride of the Yakima Valley of his native Washington and the adopted son of Columbus, Ga., weighed 202.

A crowd of 16,961 paid a gross $243,030 to see the match most critics labelled the mismatch of the era but which turned out to be a real war.

Patterson, the 22-year-old young man with speed and dynamite in either fist, stretched Rademacher, 1956 Olympic Games champion, on the canvas twice in the sixth, the last one for good.

Referee Tommy Loughran began the final count with Rademacher flat on his back.

Slowly as the count proceeded Pete rolled over, and managed to get to one knee. He was about to get the knee off the floor when the 10-toll was reached.

Loughran said it was a knockout but that even if Rademacher had beat the count, he would have stopped the affair.

Patterson, who won the world title from Archie Moore in Chicago last Nov. 30, started Pete on the downgrade in the third. He landed a long overhand right to the jaw and Rademacher fell sidewise to the mat. He was on one knee at nine and got up before 10.

The fifth was the nightmare for Rademacher and his professional dreams. He visited the deck four times in the fifth round.

Still, the ex-amateur champion kept wading back for more, jabbing, lunging and while his blows carried no authority, he did manage to sock in a few to the head and body.

Pete won the first two rounds on the referee's card, and the second on The Associated Press card. But the champion was well in front on both cards going into the sixth.

The first round saw both men feeling each other out. Pete took the lead and the fans went crazy, until Floyd slipped in a couple of stylish right and left combinations that indicated he had more to come.

The second quickly developed into a real war. Patterson allowed himself to get into an old-fashioned slugging match and both fighters, the champ and Pete, looked like a couple of amateurs.

PATTERSON SLIPS

In one wrestle Patterson slipped and fell. The crowd thought it was a knockdown. Loughran ruled it a slip and a no-count.

Pete, a former Washington State football guard, showed obvious evidence of weariness as early as the third. Once Floyd hit him and virtually held him up.

Later Rademacher in the dressing room said he emerged unhurt and he appeared to be not too unhappy. He would make no comment about his future plans.

Cus D'Amato, Patterson's manager, was asked in the dressing room if he would consent to having Rademacher's punch in the second a real knockdown.

Before the manager could answer Patterson interjected: "I will." He said it was a clean swat which he didn't see.

Rademacher fought the match for virtually nothing. He will get only his salary as a vice-president of Youth Unlimited, Inc., of Georgia, which underwrote the guarantee to the champion.

WAS 33RD WIN

This was Patterson's 33rd win in 34 fights as a pro, his 20th straight and 14 out of the last 15 via a knockout. Less than a month ago Floyd beat Tommy Jackson in New York, knocking "The Hurricane" out in 10 rounds.

The net purse, promoter Jack Hurley announced was $209,556.62. The attendance and gross gate receipts were far under the 25,000 and $400,000 he predicted.

Junior Rocks Take B.C. Crown, 28-6

Junior Shamrocks, a club with nothing on its mind but an unprecedented Canadian junior lacrosse championship for Victoria, went through the formality of officially clinching the B.C. title at Memorial Arena last night, then began making plans for its shot at the Minto Cup.

Junior Rocks brought the provincial title to Victoria for the first time in 16 years, trouncing an outclassed and inept Mount Pleasant Legion club, 14-4, to take the two-game total-goal series, 28-6.

NEXT STOP

Next stop for the Rocks is Winnipeg, where they start play on Labor Day in the western Canada final.

If there were any doubts that the young Rocks deserved their 14-2 victory in the opener, they dispelled them last night. They ran up a 5-0 lead in the first quarter, relaxed slightly in the second, then shut out the Legion the rest of the way while scoring with a regularity that became monotonous.

Showing an attack so balanced that it was difficult to tell the first line from the third, the Rocks combined scoring power with a rugged defence, and left observers thinking that it wasn't the least bit far-fetched to consider that here was a Canadian championship club.

WILSON STARS

Jack Wilson, who played two games with the senior Shamrocks this season, scored four goals, drew two assists, and turned in a fine all-round performance to lead his club in its romp to possession of the Struthers-Gunn Cup.

Mount Pleasant scored all four of its goals in the second quarter, when the stiff Rock checking let down and the Legion was able to get in close to goalie Don Hamilton.

Merv Ferguson, president of the B.C. Lacrosse Association, presented the cup to team-captain Ed Longpre at the conclusion of the game.

Jubilant, coach Pee Wee Bradshaw and manager Archie Browning had nothing but praise for the club, and talk around the dressing room was concerned almost entirely with the trip to Winnipeg.

There may be one hitch. Browning and Bradshaw are two stalwarts for the senior Shamrocks, who will be playing in the Western Canada final against Nanaimo Timbermen at the same time the juniors are scheduled in Winnipeg.

And if the senior Rocks beat the Timbermen, the Mann Cup and Minto Cup finals are going to coincide.

Victoria	S	G	A	P	Mt. Pl'a'nt	S	G	A	P
Hamilton	9	0	2	0	Jolly	8	0	0	0
Marshall	4	2	0	0	Konier	1	0	0	4
B.Sh'wers	1	0	0	2	Bakey	4	0	0	0
Longpre	6	5	1	0	Morrison	1	1	0	0
Harris	5	2	0	0	Anderson	3	0	0	2
Lawrence	1	0	0	0	Pendergast	8	0	1	12
Wilson	9	4	2	0	Pearson	2	0	0	0
Smith	8	2	1	2	Monohan	3	0	0	0
Hawes	2	1	2	2	Warick	4	1	1	0
Dosling	1	0	0	0	Lee	3	0	0	0
Mair	1	1	0	0	Travis	2	0	0	0
J.Sh'wers	1	0	0	4	Carey	2	1	0	0
Parker	3	0	0	4	LaPointe	2	1	0	0
Boskamp	1	0	1	2					
McKee	4	1	0	2					
Totals	48	14	9	16	Totals	31	4	2	16

Shots stopped:	1st	2nd	3rd	4th	Total
Hamilton	9	7	6	5	27
Jolly	4	6	7	15	32

Score by periods:	1	2	3	5	14
Victoria	5	2	3	3	14
Mount Pleasant	0	4	0	0	4

Referees: Bill Melville and Doug Bamhrough.

FAN FARE By Walt Ditzen

Timbermen Win Final Berth, Meet Irish Here Wednesday

Victoria Shamrocks will open the best-of-seven Western Canada lacrosse final at Memorial Arena on Wednesday night with Nanaimo Timbermen, the defending Dominion champions, as their opponents.

Timbermen reached the final last night at New Westminster, where they edged by the Salmonbellies, 13-12, before 1,800 fans to take the best-of-five semi-final, three games to one.

It had been originally announced that the final would open here on Monday but Inter-City Lacrosse League officials said last night that the date had been changed to Wednesday.

Second game will be at Nanaimo next Saturday, the third game here the following Wednesday and the fourth game in Nanaimo the Saturday after that, September 7.

Salmonbellies looked for a half as if they would square the series last night but the New Westminster club ran out of gas and could only score once in each of the last two quarters.

Timbermen, meanwhile, overcame a 7-10 deficit at half time with a five-goal burst in the third quarter, then split two goals in the carefully-played final 15 minutes.

Joe White led the winners with three goals while coach Harry Wipper, Arnie Dugan, Bud Dumont and Gogie Stewart each scored twice.

Wipper, handicapped by his bad knee but trying to fill in for the playdowns had to leave the game in the fourth quarter when his knee was re-injured. Extent of the injury was not immediately known but it is thought he may be through for the season.

NANAIMO	S	G	A	P	NW. WESTMINSTER	S	G	A	P
Shuker	9	0	0	0	Joseph	0	0	0	0
Wipper	7	2	0	0	Trofiuk	7	1	0	0
L. Scott	1	0	0	10	McRory	3	2	3	0
Dugan	3	2	0	0	Lee	1	0	1	2
Dumont	2	2	0	0	Bylord	0	0	3	0
Ashlee	4	1	0	0	Houston	2	0	3	0
Mackay	1	0	3	2	Oddy	3	0	0	0
Morelli	4	0	3	0	Jobb	2	1	0	0
J. Scott	0	0	0	0	Proctor	0	0	0	0
Stewart	5	2	1	0	Hetringer	1	0	1	0
Fox	3	1	0	4	Wilkie	2	1	0	0
White	4	3	0	0	Barclay	3	1	0	0
Rodway	2	0	1	0	C. Sepka	3	1	0	0
Good	1	0	1	0	M.Crema	1	0	0	2
Patterson	0	0	0	0	D. Sepka	2	1	0	0
Totals	41	13	7	16	Totals	29	12	9	4

Shots stopped:
By Shuker — 4 7 4 6—17
By Joseph — 7 8 5 8—28

Score by periods:	1	2	3	4	
Nanaimo	4	3	5	1	—13
New Westminster	4	8	1	1	—12

Gorge Wins First In Softball Final

Favored Gorge Hotel, which had more trouble than expected in the semi-finals, opened the Senior "A" Men's Softball League final last night by outscoring Arrows, 7-3, in an error-studded game at Central Park.

Barry Jackson held losers to five hits but didn't get a clear lead until the sixth inning as three boots by his teammates gave Arrows as many unearned runs.

However, Arrows had an even worse time defensively and their six miscues nullified the six-hit pitching of the three moundsmen they used.

Second game of the best-of-seven series is scheduled for tonight at 6:45. Third and fourth games will be played Sunday, at 1:30 and 6:30 p.m.

Only in the sixth inning did the Hotelmen show the power which helped them to the league championship. They scored three runs on as many extra-base hits as Don Paulin tripled, Jackson doubled and Gordie Jones tripled to drive in Jackson and Les Wilson, who had walked.

Up until then, Gorge had scored single unearned runs in the second and fourth innings and had no better than a 2-2 tie as they handed Arrows two tainted tallies in the fifth inning.

Arrows got to 3-5 in the seventh but contributed two errors to a two-run Gorge rally in the bottom of the inning.

	R	H	E
Arrows 000 020 100—3	5	4	
Gorge Hotel 010 103 20x—7	6	3	

Bizzetti, Ward (7) Lyon (8) and Benn; Jackson and Wilson.

Tennis Draw

Today's draw in the annual Victoria Lawn Tennis and Badminton Club handicap tennis tournament follows:

5:30—R. Fraser vs. J. Fraser; Duncan and Miller vs. Dunbar and McCormick Jr.

6:30—McMinn and Bousfield vs. Vikner Gill.

Braves Chill Dodgers But Injuries Pile Up

Milwaukee Braves, playing like the champions they are likely to be, last night got through the first game of a crucial series by cooling off the still-hopeful Brooklyn Dodgers, 6-1.

It was the opener of a three-game National League series and victory prevented the only thing which could hurt the Braves seriously, a series sweep by the Dodgers, who had won three in a row.

Lew Burdette was in fine form as he stopped the Dodgers with a well-spaced seven hits. Hank Aaron gave him a first-inning cushion by smacking his 35th home run, which scored two teammates ahead of him.

But the victory was costly to the Braves, who have been without first-baseman Joe Adcock and centrefielder Billy Bruton for several weeks and shortstop Johnny Logan for a week. Outfielder Wes Covington pulled a tendon and ace-righthander Bob Buhl has come up with a sore arm.

St. Louis Cardinals stayed six and a half games back by sneaking by Philadelphia Phils, 6-5, but may have lost Stan Musial for a few games. The veteran suffered a muscle spasm in his left shoulder and will have it X-rayed today.

New York Yankees ended the nonsense in the American League as they slaughtered Kansas City Athletics, 11-4, after losing two in a row to their favorite victims.

Ex-Kansas City outfielder Harry Simpson featured the New York attack with a grand-slam home run during a six-run third inning.

Mickey Mantle had but one of the Yankees' 14 hits and his average skidded to .377. Ted Williams had two hits as the Boston Red Sox trimmed Cleveland, 11-3, and boosted his batting mark to .386.

NATIONAL LEAGUE

	W	L	Pct.	GB
Milwaukee	74	63	.522	
St. Louis	69	53	.567	6½
Brooklyn	69	54	.557	7½
Cincinnati	61	58	.508	13½
Philadelphia	61	59	.508	13½
New York	58	66	.468	18½
Chicago	46	71	.393	27
Pittsburgh	44	74	.373	29½

AMERICAN LEAGUE

	W	L	Pct.	GB
New York	78	42	.650	
Chicago	71	48	.597	6½
Boston	63	56	.529	15
Detroit	60	60	.500	18
Baltimore	57	61	.483	20
Cleveland	57	66	.471	21½
Kansas City	47	74	.388	31½
Washington	46	74	.383	32

NATIONAL LEAGUE

	R.	H.	E.
Milwaukee 200 010 110—	6	11	1
Brooklyn 000 000 100—	1	7	1

Burdette and Crandall, Maglie, Craig (8), Labine (9) and Rosebero. Homers: Milwaukee—Aaron, Schoendienst.

St. Louis 021 111 000—	6	16	0
Philadelphia 002 003 000—	5	11	1

Jackson, Muffett (6) and N. Smith; Rowford, Hearn (3), Morehead (8), Ferrell (8) and Lopata. Lonnett (9). Homer: St. Louis—Boyer.

Cincinnati 000 020 100—	3	8	4
Pittsburgh 000 500 01x—	6	13	0

Gross, Acker (4), Fowler (5), Amor (7) and Bailey; Friend and Foliss.

Chicago 000 000 020—	2	9	1
New York 210 020 10x—	6	10	3

Brett, Anderson (5), Pobosky (7) and Neeman; Crane, Constable (6), Grissom (8) and Thomas. Homers New York—Mays, Bauer.

AMERICAN LEAGUE

New York 104 000 302—11	14	1	
Kansas City 200 020 000—	4	5	0

Larsen, Ditmar (3), Kucks (8) and Herra; Bernstie, McDermott (2), Portocarrero (2), Hill (4), Morgan (6) and Thompson. Homers New York—Simpson, Herra. Kansas City—Drmasetti.

Boston 210 013 003—11	14	1	
Cleveland 000 000 001—	3	8	1

Parnieles and Daley; Wynn, B. Daley (6), Tomanek (8) and Nixon. Homer: Boston—Jepsen.

Baltimore 000 000 000—	0	4	1
Detroit 00 200 02x—	4	8	0

Odell, Zuverink (4) and Triandos; Lary and Wilson.

Speaking Briefly

Junior Champ Ousts Marlene From U.S. Women's Amateur

Defending-champion Marlene Stewart Streit of Fonthill, Ontario, bowed out of the 57th National Women's Amateur golf tournament at Sacramento, Calif., yesterday as two Pacific Northwest teenagers, a seasoned veteran and a long-hitting blonde from Columbus, Ohio, advanced to the semi-finals.

Carole Jo Kabler, the 19-year-old U.S. junior champion from Roseburg, Oregon, earned her semi-final berth by defeating an off-form Mrs. Streit, 5 and 4 over the 6,368-yard Del Paso Country Club.

Other survivors were red-haired Joanne Gunderson of Seattle, an 18-year-old who is also a former U.S. junior champ, Anne Richardson, 21, from Columbus, and Anne Casey Johnstone, 34, of Mason City, Iowa, who defeated former-champion Barbara Romack Porter at the 19th.

SEMI-PAIRINGS

Today's semi-finals pair Miss Richardson against Miss Gunderson and Mrs Johnstone against Miss Kabler.

Mrs. Strait was never in contention. The defending champion was outhit 30 to 50 yards off the tee and as she admitted, her putting was "simply awful." She started out with two bogies and never won a hole.

In the best match of the day, Miss Richardson ousted the gallery favorite, pert Anne Quast of Seattle, 1 up, in a tense birdie duel. Miss Quast was out in a two-under-par 36 and had three birdies to take a one-up lead. But Miss Richardson uncorked a string of sensational approach shots on the back nine to come from behind.

Miss Gunderson won, 3 and 2, from 52-year-old Mrs. John Pennington of Buffalo while Mrs. Johnstone won from Mrs. Porter on the 19th with a spectacular squeeze shot through trees which put her on the edge of the green after she had driven into the rough. She chipped close enough for a conceded four while Mrs. Porter put her second into a trap and failed to sink a long putt which would have prolonged the match.

★ ★ ★

SUSAN WINS: Susan Butt of Victoria moved into the quarter-finals in the ladies' singles of the **Quebec tennis championships** yesterday with a 6-2, 6-1 win over **Gilberte Morin**, third-seeded Quebec player. The first-seeded Victoria girl reached the semi-finals in the ladies' doubles when she paired with **Mrs. Anne Ragge Vieira** to defeat Miss Morin and **Raymonde Warren**. Miss Butt and **Paul Willey** won their first-round match in the mixed doubles by default . . . **Bob Bedard** and **Don Fontana** of Canada and **Carlos Fernandez** and **Armando Vieira** of Brazil have reached the semi-finals in the men's singles at the Quebec tennis meet . . . **Manuel de La Torre** of Milwaukee shot a 65 yesterday to take the first-round lead in the $35,000 Miller open golf tournament in Milwaukee. **Jackie Burke** and **Bo Winninger** were tied for second with 66s. **Al Balding**, the only Canadian entrant, was close up with a 68 . . . **Mary Ellen Driscoll** of Saint John yesterday won the Maritime women's golf championship for the second year in a row when she defeated **Rita Lohnes** of Lunenburg, her opponent in the final last year, 4 and 2 . . . **Dave Doane** will replace the injured **Tom Dublinski** at quarter back for Toronto Argos for the game against Ottawa Rough Riders tomorrow night.

Graveney 113 Not Out As Fifth Test Starts

LONDON (Reuters)—Centuries by Peter Richardson and Tom Graveney put England in a good position at the end of the first day in the final cricket test match against the West Indies at the Oval here.

England, already two up in the five-match series, scored 283 for five on a pitch which gave signs of helping spinners Tony Lock and Jim Laker later in the match.

Richardson (107) and Graveney (113 not out) put on 146 for the second wicket, which fell at 238. Three more wickets fell while 18 runs were added. But the basis of a sound score already had been laid.

The West Indies, deprived of Roy Gilchrist, Alf Valentine and Denis Atkinson through illness and injuries, was below top bowling strength. Nevertheless, the spinners might have been expected to put up a better display on a pitch that favored them.

Captain John Goddard took one wicket for 43 runs, with a couple more chances being missed. Collie Smith, two for 32, claimed both his victims, Richardson and Peter May, in a good spell after tea when he was dropping his off-spinners menacingly.

Scorecard:

ENGLAND, FIRST INNINGS

Richardson, b Smith	107
Shepard, c and b Goddard	46
Graveney, not out	113
May, c Worrell, b Smith	1
Cowdry, b Ramadhin	3
Bailey, run out	0
Evans, not out	15
Extras	5
Total (five wickets	283

BOWLING ANALYSIS

Worrell	11	2	36	0
Rowtney	10	1	39	0
Ra'hin	40	11	87	1
Sobers	28	3	66	0
Goddard	23	10	43	1
Smith	32	8	52	2

Other close-of-play cricket scores: Somerset 351 and 117 for 6, Sussex 241.

Ireland 92, MCC 279 for 5.

Middlesex 263 and 179, Kent 108 and 43. Middlesex won by 231 runs. (Middlesex 14 points.)

Leicestershire 254 and 90 for 3, Essex 209.

Yorkshire 461 for 5 declared, Warwickshire 229 and 50 for no wicket.

Nottinghamshire 188 and 248, Lancashire 146.

Northhamptonshire 117 and 215, Derbyshire 146 and 21 for 3.

Hampshire 270, Worcestershire 240 for 6.

PCL Baseball

	W	L	Pct.	GBL
San Francisco	82	56	.594	
Vancouver	79	59	.572	3
San Diego	77	61	.558	5
Hollywood	75	63	.543	7
Seattle	72	65	.522	10
Los Angeles	64	73	.467	17½
Sacramento	54	83	.388	28½
Portland	50	89	.357	33

Vancouver 201 010 000—	4	11	0
San Diego 020 000 000—	2	8	0

Beamon and Atwell, Bell, Nichols (8) Mesa (9) and Jones.

Seattle 020 001 200—	5	9	0
San Francisco 100 000 000—	1	3	1

Pricano and Ortega; Dorish, Kisly (7), Abernathie (8) and Sullivan.

Hollywood 010 010 005—	2	7	0
Sacramento 020 000 00x—	4	9	0

Witt, Raydon (3), Churn (7) and Hall; Stanka and Neal.

Portland 000 000 100 0—	1	4	1
Los Angeles 000 000 010 4—	5	10	1

Kaiser, Spoon (10) and Bottler; Mauriello and Batley.

Winner at Colwood

Mrs. A. Dowell won the silver division of the ladies' par competition at Royal Colwood Golf and Country Club Thursday, finishing two up, and Mrs. H. Vaio took bronze division honors with the same score.

STOCK CAR RACES
SATURDAY
TIME TRIALS 7.30
8 BIG RACES
60 THRILLS A MINUTE
DUST FREE, NEW PAVED OVAL
Western Speedway

THE NEW LOOK AT
GIBSON'S BOWLADROME
★ 40 DE LUXE A.B.C. ALLEYS ★
CANADA'S FINEST BOWLING ALLEY
New Maple Settees
OPEN EVERY DAY 9 A.M. TO MIDNIGHT
Modern Color Scheme
Free Parking Lots | Free Bowling Instruction | Free Board Room
• Special Students' Rates
• Modern Coffee Shop
• New Five and Tenpins
• Lower Daytime Rates
• Clean Rest Rooms
• Top Service
Ladies' matinee and students' leagues now being formed. Enter now and enjoy this season's bowling fun.
914 YATES
PHONES: 3-8611 - 4-0228

King Fisherman

Boats 61-Pounder In Alberni Canal

Second 60-pound tyee of the season has been entered in The Daily Colonist King Fisherman Contest—a 61½-pounder caught by W. Sawchuk of Port Alberni last [illegible] spoon, one of the most reliable tyee lures.

Biggest of the season from the Alberni Canal, Sawchuk's fish is, as far as is known, the second largest salmon from Island waters this season. Biggest is the 66½-pounder caught earlier this month at Campbell River by Tony Collin of Mercer Island, Wash.

Meanwhile, the Alberni Canal continues to furnish most of the news about Tyee fishing. There have been signs that the big fellows are starting to gather in Comox Harbor but not too many reports of success there or at Campbell River.

But it's been good both at Port Alberni and the Nahmint River. There have been a few off days but tyee-sized salmon are being placed on the scales at the Port Boathouse and Gus Beurling's Nahmint Fishing Lodge regularly.

Salmon

Port Boathouse, Port Alberni

W. Sawchuk, Port Alberni, 61.5 tyee, Wonder spoon.
Douglas Tilley, Alberni; 42.1 tyee, plug.
Ted Gunnerud, Port Alberni, 36.14 tyee, Alaska plug.
Bob Berry, Alberni; 34.3 tyee, Alaska plug.
Leo Chiasson, Port Alberni, 34.10 tyee, Alaska plug.
A. R. Thomas, Alberni; 33.0 tyee, Alaska plug.
Norm Olson, Bellingham; 33.11 tyee, Alaska plug.
B. Lovsund, Port Alberni; 32.11 tyee, Wonder spoon.
Jim Connelly, 906 Anderson; 30.4 tyee, McMahon spoon.
Anne Crossland, Port Alberni; 30.9 tyee and 27.1 spring, Alaska plug.
B. Schiner, Alberni; 29.5 spring, Lucky Louie plug.
Bill Graves, Mercer Island, Wash.; 29.4 spring, Diamond spoon.
R. Powlesen, Alberni; 29.2 spring, Lucky Louie plug.
Elsie Ashlquist, Port Alberni; 27.1 spring, Alaska plug.
Scott Startup, Port Alberni; 26.4 and 23.1 springs, Alaska plug.
J. McLaughlin, Saratoga, Calif.; 21.7 spring, Tee-Spoon.
Bruce Berry, Alberni; 24.7 spring, Lucky Louie plug.
Gene Miller, Portland; 24.4 spring, Tee-Spoon.
F. Schwartz, Alberni; 21.12 spring, Wonder spoon.
Ken Smith, 476 Ker Avenue; 23.12 spring, Strip Teaser.
B. Ethier, Port Alberni; 22.15 spring, McMahon spoon.
Monte Smith, Alberni; 24.8 spring, Wonder spoon.
B. Allen, Alberni; 22.11 and 20.10 spring, Tee-Spoon.

Nahmint Bay

Keith Banfield, 837 Bruce; 45.13 and 27.12 tyee, Alaska plug.
Bert Harris, Franklin River; 43.12, 36.8 tyee and 22.0 spring.
Jack McMillan, 43.12 and 30.12 tyee, Wonder spoon.
Stan Kujala, Sproat Lake; 43.8 tyee, Wonder spoon.
Mrs. M. B. Skaggs, Oakland; 43.0 and 38.8 tyee, Wonder spoon.
M. B. Skaggs, Oakland; 40.4 tyee and 36.8 spring, Wonder spoon.
Mrs. Maxine Monson, Renton, Wash.; 41.8 tyee, Tom Mack spoon.
Walter Bloomfield, Quilcene, Wash.; 41.4 tyee, Wonder spoon.
R. C. Kemp, Nanaimo; 40.2 and 38.4 tyee, Lucky Louie plug.
Dan Peterson, Port Alberni; 39.0 tyee.
J. W. Birtwistle, 235 Cadillac; 38.8 and 31.8 tyee, Wonder spoon.
D. P. King, Royal Oak; 38.5 tyee, Wonder spoon.
D. King, 5386 West Saanich Road; 36.5 tyee, Wonder spoon.
Jim Chaplin, 1058 Summit; 37.5 tyee, 26.0 and 24.8 springs, Strip Teaser.
A. M. Bonnell, 2975 Seaview Road; 36.0 tyee, 28.0 and 26.4 springs, Alaska plug.
Verne Palliser, 884 Colville; 35.12 tyee.
Gary Schan, Port Alberni; 31.6 tyee.
Jeff McAllister, Mesachie Lake; 30.4 tyee, Wonder spoon.
Phillip Bloomfield, Quilcene, Wash.; 29.8 tyee, Hanson plug.
William Hall, Port Alberni; 34.0 tyee, Gibbs Stewart spoon.
R. Wilkin, Lake Cowichan; 31.4 tyee, Strip Teaser.
O. E. Wragg, 187 Bricken; 30.8 tyee.
J. R. McPhee, Oakland; 35.8 tyee, Strip Teaser.
W. Pines, Nanaimo; 27.2 spring, Alaska plug.
R. Whittaker, Port Alberni; 26.8 tyee, Diamond spoon.
Todd Palliser, Mesachie Lake; 24.8 spring, herring strip.
Pat Carney, Shelton, Wash.; 27.8 spring, Wonder spoon.

Oak Bay Boathouse

Pat Cox, 3706 Ioua; 27.0 spring and 6.8, 6.0 coho, Chatham Is., Strip-Teaser.
Ron Johns, 2331 Queenswood; 24.8 spring, Albert Head, herring strip.
Bert Thornber, 2416 Mowatt; 14.0 and 7.0 springs, Goat Is., herring strip.
Brian J. Small, 1400 Hollywood Cres.; 13.8 coho, Rose Bay, Strip-Teaser.
Harry Pollard, 482 Kerr; 12.8 spring, Ten Mile Pt., Strip-Teaser.
E. Anderson, 2542 Roseberry; 12.2 coho, Chatham Is., bucktail fly.
Mrs. R. Richards, 1402 Stanley; 11.0, 9.5 coho, Trial Is., herring strip and 9.5, 8.8 coho, Fulford Reef, bucktail fly.
Jack Boorman, 3930 Westdowne; 11.0, 8.0, 8.8 and 6.0 coho, Pedder Bay, herring strip.
Mary Purden, 387 View Royal; 8.8 and 7.0 coho, Fulford Reef, herring strip.
Laurie Dodd, 882 Island Rd.; 9.12 and 6.12 coho, Trial Is., herring strip and Herring Magic.
Irene Westover, 2003 Carrick; 6.8 and 7.0 coho, Fulford Reef, Strip-Teaser.
B. Stevenson, 1265 Montrose; 8.8, 10.0, 9.8, 9.4, 5.0, 8.0, 5.12 coho and 8.8 spring, Oak Bay, Strip-Teaser.
G. Hendry, 1882 Taylor; 10.0 and 8.0 coho, Discovery Is., Strip-Teaser.
J. A. Carlisle, 1821 Newton; 7.8 and 8.4 coho, Trial Is., herring strip.
Harry Maxfield, 2958 Orillia; 5.8 coho, Strip-Teaser.
R. O. MacDonald, 4896 West Saanich; 6.5 and 8.4 coho, Trial Is., Strip-Teaser.
B. Gray, 235 Cook; 7.8 spring, Ten Mile Pt., Strip-Teaser.
Gary Sinclair, 2078 Keeton; 7.15 and 6.8 coho, Oak Bay, herring strip.
R. Fawcett, 1341 Cedar Hill Rd.; 9.8 and 6.0 coho, Discovery Is., Strip-Teaser.
M. R. Cooke, 1230 St. Patrick; 8.12 coho, Brotchie Ledge, bucktail fly.
Dave Pye, 1609 Myrtle; 10.12 coho, Trial Is., Strip-Teaser.
Mike Belton, 1734 Haultain; 8.12 coho, Trial Is., Strip-Teaser.
R. H. Wright, 2190 Nell; 6.8 coho, Discovery Is., Strip-Teaser.
Audrey MacDonald, 4896 West Saanich; 6.8 coho, Goat Is., minnow.
Doug Rogers, 1064 Newport; 8.8 coho, Trial Is., Strip-Teaser.
T. H. Kelly, 650 Belton; 9.8 coho, Trial Is., Herring Magic.
H. C. Rose, 1016 Bullen; 5.8 coho, Trial Is., Tom Mack spoon.
D. Tyson, 1815 Jennifer; 5.8 coho, Trial Is., Tom Mack spoon.
Eric Longhurst, 2538 Cedar Hill Rd.; 16.0 coho, Trial Is., Strip-Teaser.
B. Corner, 1436 Stroud; 7.0 coho, Chatham Is., herring strip.
G. A. Holloway, 1459 Stroud; 8.0 coho, Chatham Is., Tom Mack spoon.
S. D. Fair, Victoria; 8.0 coho, Discovery Is., Tom Mack spoon.
John Gillespie, 219 Howe; 9.2 coho, Discovery Is., Strip-Teaser.
Lee Irish, 1035 Bullen; 6.8 coho, herring strip.
Ernest Pedersen, 1144 Craigflower; 6.8 coho, Fulford Reef, minnow.
W. Finlay, 1239 Basil; 10.8 coho, Trial Is., minnow.
W. Gray, 125 Cook; 6.8 coho, Fiddle Reef, herring strip.
Ted Westover, 2003 Carrick; 8.0 coho, Fulford Reef, fly.

Weir's Beach Store, Metchosin

E. Cooper, 772 Monterey; 39.14 spring, Strip Teaser.
N. Peck, 236 Stormont; 22.0 spring and 8.0, 7.0, 6.0, 7.8 coho, Strip Teaser.
G. Doutas, 575 Rainbow; 11.0, 7.12, 5.0 and 5.8 coho, herring strip.
Wes Place, 3823 Adelaide; 7.8, 7.0 and 7.0 coho, Strip Teaser.
David Smith, 2580 Millstream; 6.8 coho, Strip Teaser.
Jean Clarke, 2575 Maplewood; 9.0 spring and 7.0 coho, Strip Teaser.
George Smith, 2580 Millstream; 8.0 spring, Strip Teaser.
D. Heaslip, Colwood; 6.12 and 8.0 coho, minnow.
D. Seale, Langford; 9.0, 6.8, 5.8 coho and 5.8 spring, Strip Teaser.
Hor Bell, 2587 Glenwood; 7.0 spring, Strip Teaser.
Brian Seale, Langford; 7.12 and 8.0 springs, Strip Teaser.
S. Bell, 237 Helmcken; 8.0, 7.8, 8.0, 9.10 coho and 6.0 spring, herring strip.
E. Gale, 891 Tulip; 7.0, 6.0 and 6.8 springs, Mac's Squid plug.
R. J. Casey, 3516 Doncaster; 41.0, 7.0, 3.0 springs and 4.8, 10.8, 10.0, 7.8, 3.0 coho, Strip Teaser.
J. W. Humphries, 3154 Donald; 7.8 coho, Strip Teaser.
C. Casey, 3490 George West; 6.0 spring and 9.8 coho, Strip-Teaser.
B. J. Humphries, 1280 Hastings; 12.0 spring, Strip Teaser.
K. P. Bears, Langford; 6.0, 8.0, 6.0, 7.0 coho, and 8.0 spring, minnow.
Mrs. A. Humphries, 1280 Hastings; 8.8 and 8.4 coho, Strip Teaser.
J. A. Bears, Latoria Road; 10.0, 6.0, 5.8, 6.8, 8.1, 8.0 coho, and 9.0 spring, minnow.
David Humphries, 1280 Hastings; 6.8 and 7.0 coho, Strip Teaser.
V. C. Lerik, Royal Oak; 10.0 and 9.0 coho, Strip Teaser.
Lily Sutherland, 1151 Pinkerton; 8.0 and 8.4 coho, Tom Mack spoon and Strip Teaser.
O. Warren, 725 Churchill; 5.12 and 6.8 springs, Strip Teaser.
R. Morkan, 3011 Cedar Hill Road; 6.8, 8.1, 8.0 coho and 9.0 spring, Strip Teaser.
M. O'Connor, 2451 Doyle; 7.0 coho, minnow.
M. A. Morgan, 3011 Cedar Hill Road; 8.0, 6.0, 6.2 coho and 6.8 spring, Strip Teaser.
Mickey Pellett, Langford; 6.8 spring and 7.0 coho, Strip Teaser.
G. Gillon, 3828 Rowland; 6.1, 5.9, 5.0 springs and 7.1, 7.0, 7.4, 6.2 coho, minnow.
M. Ball, 2810 Gosworth; 7.8 and 5.8 springs, Strip Teaser.
P. Pellett, Langford; 10.8, 8.4 coho and 7.8 spring, Strip Teaser.
Jim Ball, 2810 Gosworth; 6.2, 6.1, 8.4 and 9.1 coho, Strip Teaser.
David Fairclough, 737 Middleton; 6.12 and 8.0 coho, Strip Teaser.
R. W. Hoskin, 4159 Hawkes; 11.0 and 8.0 coho, Strip Teaser.
Ted Cameron, 1504 Mount Douglas Road; 7.8, 8.0 and 5.0 coho, herring strip.
Pete Burton, 2709 Wale; 8.8 coho, Strip Teaser.
N. Arnold, 1966 Summit; 8.9 coho, Strip Teaser.
Harvey Chipper, Langford; 8.8 coho, herring strip.
J. Flynn, Royal Oak; 8.0 coho, Strip Teaser.
L. Hopp, 1712 Pembroke; 10.8 coho, Strip Teaser.
Mrs. E. J. Tuttle, 915 Dunn; 10.0 coho, Strip Teaser.
J. H. Lockhart, 1390 Hastings; 9.0 coho, Herring Magic.
Mrs. E. Stewart, 2187 Cranleigh Place; 8.8 coho, Strip Teaser.
Mrs. L. Pickup, 797 Falkirk; 8.8 coho, Strip Teaser.
B. Henson, Langford; 7.0 coho, Strip Teaser.
R. J. Wier, 1164 William Head Rd.; 11.0 coho, Mac's Squid plug.
E. Powell, 2942 Leigh; 5.8 coho, minnow.
David Pellett, Langford; 7.8 coho, minnow.
W. T. Dobell, 885 Burnside; 7.8 coho, minnow.
Albert Pellett, Langford; 7.0 coho, minnow.
R. A. Granger, 981 Lavender Ave.; 6.8 spring, minnow.
C. Vining, Royal Oak; 6.8 spring, minnow.
J. Redlin, 3817 Raul; 10.0 coho, Strip-Teaser.
Doug Woolley, 856 Gorge West; 6.8 coho, Strip-Teaser.
E. Fearley, 2196 Lansdowne; 9.4 coho, Bruche Knichy.
A. E. Sage, 1985 Finlayson; 8.8 coho, Strip-Teaser.
Jim Adams, 30A Millstream; 7.8 spring, Strip-Teaser.
Earl Cairns, 1235 Reynolds; 10.9 coho, Strip-Teaser.
Mrs. E. Pellett, Langford; 8.0 coho, minnow.
J. Sutherland, 3151 Findayson; 8.0 coho, Tom Mack spoon.
Mrs. S. W. Lenk, Royal Oak; 8.0 coho, Strip-Teaser.
H. Bell, 1029 McClure; 9.0 coho, minnow.

Creed's Landing, Brentwood

William Marshall, Leominster, Mass.; 10.8, 8.12, 7.12, 7.15 and 6.0 spring, Strip-Teaser.
Jessie Marshall, 1016 North Park; 8.4, 6.0, 7.8, 5.5, 7.11, 6.0, 9.8 and 8.8 spring, Strip-Teaser.
Jake Brown, 139 Robertson; 5.5 coho, minnow.
Bob Marshall, 1016 North Park; 9.10, 6.0, 6.5, 10.12 and 6.10 spring, Mac's Squid plug.

Anglers' Rentals, Brentwood

Charles Evans, 2971 Shakespeare; 13.2 spring and 6.8 coho, Strip-Teaser.
Mrs. C. Foster, 2021 Carnarvon; 11.12 and 10.4 spring, minnow and Mac's Squid plug.
H. Pepper, 2535 Prior; 6.0 and 5.0 coho, Strip-Teaser and Mac's Squid plug.
H. Foster, 2021 Carnarvon; 7.4 spring, Mac's Squid plug.
Isabel Gladys Pelton, 230 Moss; 8.12 coho, Tom Mack spoon.
Lou Kleve, Cold Lake, Alta.; 6.8 spring, Minnow Teaser.
Ricky Robert, 553 Hurst; 7.4 coho, Knobby Wobbler.
Frank Dawe, Brentwood; 7.5 coho, Mac's Squid plug.
John Bartodlion, 235 Bellerville; 7.1 spring, Lex Davis plug.
Bert Ryne, 538 Langford St.; 7.7 coho, Strip-Teaser.
K. L. Sherman, 712 Selkirk; 6.12 spring, Strip-Teaser.
Dr. H. G. Carson, 185 Olive; 6.0 spring, Lex Davis plug.
George Martin, Royal Oak; 9.14 coho, Tom Mack spoon.
Ken Jackson, 960 Lavender; 6.12 spring, Mac's Squid plug.
Gail Randall, 741 Mount Joy; 6.14 spring, herring strip.
Howard L. Williams, 565 Broadway; 5.8 spring, Mac's Squid plug.
Mrs. C. Evans, 2971 Shakespeare; 7.4 coho, Strip-Teaser.

There is no finer advertisement for any firm than a staff of clean, neatly attired employees. Did you know that New Method Laundries are prepared to furnish your personnel with any one of a large variety of work clothes—and launder them crisply clean each week for a modest inclusive charge?

Over 500 Victoria business firms are using this fine rental service each week. They have discovered for themselves that a clean, smartly attired staff is the finest sales booster in the world. Let New Method introduce you, also to this great business builder. Phone 4-8166 and ask for Garment Supply Department. It's another New Method service.

NICK WESLOCK
. . . one of four

Rose to Meet Jack Lowe In PNW Final

DUNCAN — Two Americans reached the men's singles finals of the Pacific Northwest sectional matches here yesterday as play continued in the combined PNW and Vancouver Island open tennis championships at the South Cowichan Tennis Association courts.

Bill Rose of Portland defeated H. Campbell of Vancouver, 6-2, 6-4, and will meet Jack Lowe of Seattle in the final today. Lowe downed favored Art Jeffery of Vancouver, 6-2, 6-0.

Lowe and Ken Clegg beat J. Volrich and H. Campbell, Vancouver, 6-3, 6-4, and W. Boulos and Ken Burrows of Seattle defeated Jeffery and Colin Walker of Vancouver, 3-6, 6-2, 6-3, in PNW doubles quarter-finals.

In the other half of the draw, C. Clegg and W. Bostick of Seattle downed E. Leney and R. Ford, 6-2, 6-0 and W. Rose and T. Clark of Portland defeated G. Bishop and Art Ngai of Victoria, 6-2, 6-2.

Play reached the eights in Vancouver Island men's singles, with first-seeded Butch Krikorian of San Jose advancing with a 6-2, 6-1 victory over A. M. Stevenson of Vancouver.

First-seeded Jocelyn Pease of Vancouver defeated E. McCormick of Victoria, 6-2, 6-2, in ladies singles competition.

Play continues in all events today.

Farmers, Bays Both Defeat Victoria City

HOW THEY STAND

	P	W	L	T	GF	GA	Pts
Saan. Farm	25	19	4	2	204	98	40
Oak Bay	24	11	11	3	148	124	24
Victoria City	25	8	20	0	90	217	16

Victoria City sank deeper into the cellar of the Greater Victoria Minor Lacrosse Association midget division yesterday, losing two games at Stevenson Park.

Wayne Cannon scored six goals as Saanich Farmers beat City, 15-1, and Jerry Baines fired six for Oak Bay, which downed the last-place club, 10-3.

Scorers follow:

Farmers—Wayne Cannon 6, Gary Druce 3, Jim Burnett 2, Doug Holmes 2, Joe Churchill, Frank Alexander. Total 15.

Victoria City—Barry Lee.

Oak Bay—Jerry Baines 6, John Bolton 2, Mike Alexander. Gary Druce. Total 10.

Victoria City—Doug Holmes 2, Jim Burnett. Total 3.

WORKING GARB

Mary Edwards Walker, first woman assistant army surgeon during the American Revolution, habitually wore male attire after she was 29.

We'll help you to KEEP YOUR OWN TIRES TURNING

SEE US FOR
COMPLETE TIRE SERVICE
TUBE TYPE OR TUBELESS TIRES
B.F.Goodrich
B.F.Goodrich

TERGESON BROS.
1111 BLANSHARD 3-7541

CAR FINANCING
LOWEST RATE
Gillespie, Hart & Co. Ltd.
611 FORT

Three Canadians Left In Championship Golf

WINNIPEG — Three Canadians—two tournament-tested veterans and a giant-killing Winnipeg entrant—and Alan Thirlwell, member of the British Ryder Cup team, reached the semi-finals Thursday in the Canadian men's amateur golf championship being played at the St. Charles Country Club.

Clashing today in the 36-hole semi-finals are Bob Kidd of Vancouver and Nick Weslock of Windsor and Ted Homeniuk of Winnipeg and Thirlwell.

RUGGED TEST

They are the four survivors of a field of 64 qualifiers which started out on the rugged test of 36 holes a day for four straight days. It proved too much for many tournament favorites as upsets spiced every round.

Thirlwell and Homeniuk both had narrow escapes before getting into the semis. The English golfer, British amateur champion in 1954 and 1955, had nothing but trouble with Nate Jacob, a little-known member of Winnipeg's Glendale Golf Club.

Jacob, who scored three upsets in his first three matches, was well on his way to a fourth with a three-hole lead after nine holes. Thirlwell got hot on the back nine and managed to close it out on the 18th.

Homeniuk, the tournament's biggest surprise, knocked off Alan Bussell of the British Ryder Cup team, 1 up, in a quarter-final match. The 20-year-old Bussell lost it on the last three holes as his putter failed him. He missed a three-footer on the 18th which would have sent the match into an extra hole.

THIRD ROUND

Alan Bussell, Cosmoor, England, defeated George Knudson, Winnipeg, 4 and 3.
Ted Homeniuk, Winnipeg, defeated Gordon MacKenzie, Vancouver, 1 up.
Nate Jacob, Winnipeg, defeated Doug Silverberg, Calgary, 3 and 2.
Alan Thirlwell, Newcastle-on-Tyne, England, defeated Wally Keep, Winnipeg, 5 and 4.
Phillip Scrutton, Berks, England, defeated Joe Carr, Dublin, 3 and 1.
Nick Weslock, Windsor, defeated Leonard Bjorklund, Minneapolis, 5 and 4.

HAPPY FEET

It has been recommended that for healthier feet one should change shoes at least once a day.

Bob Kidd, Vancouver, defeated Harry Haverstick, Lancaster, Pa., 3 and 2.
Bob Fair, Winnipeg, defeated Jim Collins, Winnipeg.

FOURTH ROUND

Homeniuk defeated Bussell, 1 up.
Thirlwell defeated Jacob, 1 up.
Kidd deafeated Fair, 4 and 3.
Weslock defeated Scrutton, 4 and 3.

Cec's Fishing and Hunting Guide

ANYBODY SKUNKED LATELY?

Cec Fletcher's Men's Shop 755 YATES

PIMM'S
NO. 1 CUP
(GIN BASE)
NO. 5 CUP
(RYE BASE)

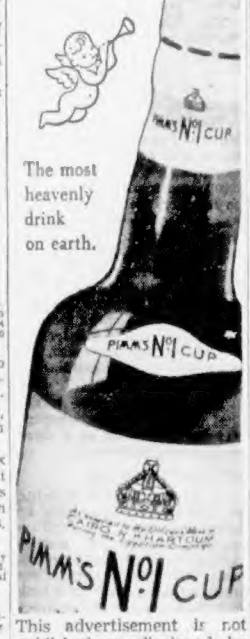

This advertisement is not published or displayed by the Liquor Control Board or by the Government of British Columbia.

EMPLOYMENT OPPORTUNITIES
(Civil Service of Canada)

DEFENCE PRODUCTION OFFICERS—ELECTRONICS (to advise on manufacture of electronic equipment), Defence Production, Ottawa. Up to $9,420.

MECHANICAL ENGINEER (design and installation of scientific equipment used in biological research), Agriculture Department, Ottawa. Up to $8,380.

SENIOR MAINTENANCE OFFICER (ground controlled approach equipment), National Defence, R.C.A.F. Station, Rockcliffe (Ottawa), Ont. $6,840 - $7,560.

CIVIL ENGINEERS—Graduates or Registered Professionals. Initial salaries to $6,700. (A) At Ottawa—Experience in design and installation of water supply and sewage disposal systems necessary. (B) At Yoho and Waterton Lakes National Parks in Western Canada—experience in general municipal work highly desirable; (C) At Resina—experience in building construction and maintenance of buildings including all services, required. For additional information, write to the Civil Service Commission, Ottawa. Please quote competition 57-1290 and indicate whether interested in A, B or C above.

ASSISTANT SUPERINTENDENT, GOVERNMENT BUILDINGS (building cleaning services), Public Works, Ottawa. $6,600 - $7,680.

ADMINISTRATIVE ENGINEER (to recruit and select professional technical and scientific personnel—related experience not required), Personnel Selection Branch, Civil Service Commission of Canada, Ottawa. $6,360 - $7,320.

SURVEYOR (to organize and supervise field survey parties), R.C.A.F., National Defence, Ottawa. $6,420 - $7,200.

PERSONNEL ANALYST (with master's degree in psychology), R.C.A.F., National Defence, Ottawa. $6,210 - $6,660.

INSTALLATION PLANNING OFFICERS (Airfield Communications, Radio-Navigational Aids, and Microwave Multiplex Systems), Telecommunications Division, National Defence, Rockcliffe (Ottawa), Ont., $5,130 - $5,730.

PROCUREMENT ENGINEERING OFFICERS (Airborne Telecommunications Equipment and Terminal, Audio and Crypto Equipment), National Defence, Rockcliffe (Ottawa), Ont., $5,130 - $5,730.

EXPLOSIVES LABORATORY TECHNICIAN, Mines and Technical Surveys, Ottawa. $4,770 - $5,220.

ASSISTANT PROFESSORS AND LECTURERS (in Civil, Chemical and Mechanical Engineering), Royal Military College, Kingston, Ont. $4,740 to $6,760 depending on qualifications and position. For details, write to Civil Service Commission, Ottawa, and quote competition 57-2009.

MATERIEL IDENTIFICATION TECHNICIAN (electrical components), National Defence, Ottawa. $4,320 - $4,800.

PERSONNEL SELECTION ANALYST (university graduate), R.C.A.F., National Defence, Ottawa. $4,200 - $4,800.

PROCUREMENT ENGINEERING TECHNICIANS (Terminal, Audio and Crypto, Ground Radar, U.H.F. Radio, and Common Electronic Components equipment), Telecommunications Division, National Defence, Rockcliffe (Ottawa), Ont. $3,780 to $4,350 to start.

INSTALLATION PLANNING TECHNICIANS (Microwave Multiplex Systems, Telephone Equipment, Microwave Radio Relay Systems, Basic Telecommunications Equipment), Telecommunications Division, National Defence, Rockcliffe (Ottawa), Ont. $3,780 to $4,350 to start.

MAINTENANCE ENGINEERING TECHNICIANS (Radio-Navigational Aids, Airborne Telecommunications Equipment, Air Control Tower Telecommunications Equipment, Fixed Point-to-Point, Air-Ground-Air, HF and LF Communications Equipment, and Airborne Telecommunications Equipment), Telecommunications Division, National Defence, Rockcliffe (Ottawa), Ont. $3,270 to $4,350 to start.

CATALOGUING TECHNICIANS (Telecommunications Equipment), National Defence, Rockcliffe (Ottawa), Ont. $3,270 to $3,750 to start.

Except where otherwise specified, details and application forms at main Post Offices, main National Employment Offices and Civil Service Commission Offices.

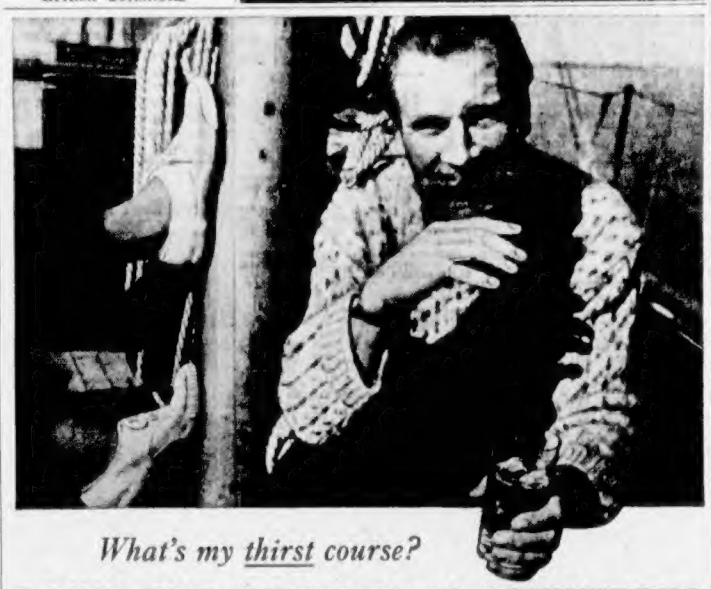

What's my thirst course?

DOWN THE HATCH WITH SCHWEPPES

Commander Whitehead, Schweppes Ambassador to Canada, would never take a chance on being becalmed without his world-famous tonic water. Be a crafty sipper, too, and sail comfortably through the hot weather with lots of cooling, refreshing Schweppes *always close at hand.* You know all about its superior taste. You know all about its sparkling Schweppervescence. It could be time to re-order RIGHT Now.

Schweppes TONIC WATER

The essential tonic water for authentic tonic drinks. Enjoy world-famous Schweppes Dry Ginger Ale and Schweppes Club Soda, too.

SCHWEPPERVESCENCE LASTS THE WHOLE DRINK THROUGH

WESTERN BOTTLING CO. LTD.
1244 RICHARDSON ST., VICTORIA, B.C. TEL. 2-6733

BEFORE YOU BUY
ANY USED CAR
CHECK THESE!
CONDITION . . .
QUALITY . . .
AND PRICE

• '57 FORD Club Sedan $2595 •
White walls, radio, 2-tone, air conditioner, turn signals
• '56 Plymouth Hardtop $2495 •
Push-button drive, air conditioner, sport tone, extras
'56 FORD SEDAN $2295
Custom model, white walls, two-tone, air conditioner, extras
• '56 Plymouth Sedan ..$2395 •
De luxe V8, radio, many extras
• '56 METEOR SEDAN $2195 •
Niagara, radio, air conditioner, white walls
• '55 Plymouth Sedan ..$1795 •
De luxe, automatic, fully equipped
'54 BUICK SEDAN ...$2395
Dynaflow, radio, white walls, extras
• '54 PONTIAC SEDAN $1645 •
Automatic, air conditioner, nicely equipped
'54 Austin Convertible $995
Somerset model, heater, like new
• '53 CHEV. BEL AIR ..$1395 •
Radio, loaded with extras
• '53 CHRYSLER Sedan $1495 •
Automatic, white walls, cushion equipped
• '53 Chev. Stn. Wagon $1595 •
Showroom condition, radio, extras
'52 Chevrolet Sedan ...$995
Radio, air conditioner, two-tone, turn signals
• '52 OLDS. "98" Sedan $1795 •
Beautiful metallic finish, full custom equipment, automatic
• '52 Monarch Club Cpe. $1495 •
Automatic, loaded with extras
'51 DODGE SEDAN $995
De luxe model, nicely equipped
• '50 PONTIAC 2-Door ..$745 •
Radio, de luxe model
—DRIVE-AWAY SPECIALS—
• '47 OLDS. SEDAN ....$295 •
Automatic, radio
• '48 CHEV. SEDAN ....$195 •
De luxe model
• '49 METEOR COUPE ..$595 •
Air conditioner
• '52 Morris Convertible $395 •
Nice condition, air conditioner
• '52 AUSTIN SEDAN ...$595 •
New paint, very good
• '49 FORD TUDOR .....$495 •
De luxe, radio
• '47 CHEV. SEDAN ....$295 •
Radio and extras

INSPECT — COMPARE
THEN YOU'LL KNOW
OLSON'S
FOR VICTORIA'S BEST
USED CARS
— ALWAYS —
1036 YATES 4-1147

Stock Quotations-Market Reports

Complete Vancouver Trading

Sales	High	Low	Close
OILS			
1000 Alex			21
500 AP Con	—	—	55
1000 Basco Pete	—	—	33
200 Cdn Atlantic	—	—	720
400 Chapter Oil	—	—	300
1400 Fort St. Jonn	6	5½	6
1300 Fotunity	—	—	90
1500 Hiland Oil	—	—	7
200 Home Oil B	—	—	16½
450 New Chamberlin	—	—	160
510 Pacific Pete	29½	29	29½
4300 Peace Rir Pete	142	140	142
2400 United	195	180	189
65300 Vanlor Exp	188	162	182
MINES			
1500 Ainsworth BM	4½	4	4
2000 American Sid	—	—	11
1500 Beaver Lodge	—	—	18
800 Bethlehem Cop	125	120	125
2700 Brainrne	—	—	560
500 Caribou Gold	—	—	36
1500 Cont Potash	—	—	85
9700 Cowichan Cop	102	100	102
500 Mid West Cop	—	—	21
7000 Nat Exp	30	27	30
500 Pacific Nickel	—	—	85
600 Pioneer Gold	—	—	150
9100 Quatsino Cop	42	40	42
18000 Trojan	39	33	39
INDUSTRIALS			
1000 Alta Distil VT	—	—	150
500 BC Forest Prods	—	—	10½
300 Creatchouk	—	—	90
100 Crown Zell (C)	—	—	18½
1165 Inland Nat Gas	9½	9½	9½
345 Johnston Stor	—	—	10
100 Lucky Laker	—	—	400
150 Neon Prods	—	—	14½

New York Market

Closing Bid			
Allied Chem 94	Gen Din 55½	Peoples Gas 46½	
Alcoa 37½	Gen Elec 67	Philadelphia Elec 30½	
Am Can 63½	Gen Foods 47½	Proctor Gamble 50	
Am Smelt 61½	Gen Motors 42½	Public Service 30	
Am T & T 170½	Gen Portland 37	Radio Corp 37½	
Am Tob 70	Goodyear 43½	Republic Steel 53	
Anaconda Cop 54½	Gt Northern 31½	Rock Island 33½	
Atlantic Ref 35½	Gulf Oil 52½	Royal Dutch 52½	
Bethlehem Steel 41	Homestake 7	Safeway Stores 76½	
Borden Co 37½	Int Harvest 34½	Sears Roebuck 26½	
B & O RR 27½	Int-Tel & T 37½	Shell Oil 33½	
Boeing 45	Int Nickel 46	Sinclair Oil 38½	
Chrysler 77½	Int Paper 42	Socony 55½	
Cities Service 87	Johns Man 41½	South Cal. Ed. 46	
Clevite 27½	Kan City Sou 61	Southern Pacific 41½	
Coca Cola 82½	Kaiser Alum 30	Southern Railway 40	
Colgate 35½	Kennecott 50	Sperry Rand 22½	
Columbia Gas 16½	Loews Theatre 17½	St. Regis Paper 30½	
Consolidated Edis 40	Lorillard 18½	Standard, Calif. 53	
Cons Elec 4½	National Distillers 5	Standard Oil, N.J. 62½	
Cons Foods 30½	National Steel 51½	Sunray Oil 25½	
Detroit Edis 40	New Haven 13½	Texas Co. 38½	
Douglas Aircraft 47½	New York Central 19	Union Carbide 109	
du Pont 200	Niagara Power 39	Union Pacific 28	
Eastman Kodak 96½	Norfolk Western 65½	U.S. Rubber 41½	
El Paso N.G. 27½	Northern Pacific 42½	U.S. Steel 45½	
Erie R.R. 16½	Ohio Oil 38½	Warner Bros 21½	
Ford 54½	Pacific Gas-Elec 41½	Westinghouse Elec 62½	
	Panhandle P&L 45½	Woolworth 40½	
	Penn. Railway 19½	Zenith Radio 118	
		Burroughs 49½	

Toronto Mines

Sales	High	Low	Close
Acadia Uran			8b
1027 Akom Uran	19	18½	19
4100 Allin Bluff	48	42	47
11100 Anacon Lead	100	85	85
Anglo-Huron			10b
Anglo-Rouyn			40b
Arjon			9½b
5000 Arno	77	75	75
2000 Aumacue			3
Axmin			17½b
4200 Barnat			25
Bayrock Exp			62b
21000 Base Metals	48½	43	43
4000 Banks Uran	24½	22	22
8000 Beaufo	59	52	52
Beaubay			17b
Beaver Lodge			17b
12275 Belcher	188	180	181
2425 Bevcon	15	13½	15
13200 Bidrofit	140	130	140
500 Black Bay			62
6000 Bonville	7½	7	7½
8600 Bourkes	49	46	49
500 Bouzan			7½
700 Brourne	500	455	500
1500 Broulan Reef	62	61	62
Bronsman			6½b
Bruna M &lS			5100
500 Buff Addison			7
Buffalo Ank			75b
2000 Buffalo Cob	11	10½	10½
Bunker Hill			9½b
Bulcio			315b
1800 Camp Chib	740	730	730
100 Camp Dis			320
2000 Can. Erin	31	30	30
Cdn. Malartic			75b
21756 Can Mal	330	289	325
2735 Cassiar Ash	720	680	710
Castle Treth			34½b
200 Central Exp	310	300	300
800 Central Pat	129	128	129
Chesterville			21b
1000 Chib Kay			16½
Chimo			75b
7200 Coch Wos	176	170	174
12775 Coldstream	75	72	72
2300 Coniagas	105	101	105
300 Conrus			10
1000 Con Astoria			10½
13500 Cdn Dyno	125	115	125
18714 Con Decelum	17½	16	17
130 Con Disc Vk	280	275	280
1100 Con Peninsur	119	115	115
7350 Con Halliwell	46½	44	46½
Con Howey			200b
2890 Con Jaculet	108	102	105
4300 Con Morrison	35	34	35
Con Mosher			42b
1900 Con Nordhig	55	50	55
17000 Con Regcour	36	34	36
8500 Con. Sudbury	118	108	113
2329 Con Smelter	21½	20½	20½
Convrtl Exp			425b
1600 Copper Corp	31	30	31
5115 Copper Rand	250	240	240
2500 Copjes Lead			50
2000 Coscu	11	10	10
Dolmite			75b
430 Dome	12½	12½	12½
200 Dom Mag			12½
Donalda			20
800 Dupon			130
1000 E Malartic			170
9750 E Sterling	175	167	170
2725 E Sullivan	238	230	234
1100 Eastern Metal			16
El Pen-Rey			19b
1000 Eldrich	18½	17	17
83400 El. Bol	17	15½	16
11200 Eureka Corp	45	36	39
1849 Falconbridge	28½	27½	28½
4100 Prohibber	210	195	210
4415 Paradas	230	213	222
3000 Gatt Win	10	9½	10
600 Gen	12	11½	11½
100 Giant Yk	400	385	400
4800 Glenn Uran	23	22	22
Goldale			16½b
1500 Goldcrest			9
2600 Gwn Manitou	85	75	85
1000 Goldfields Ur			16
1200 Graham Bous	16	12	14
2000 Grandines			7½
600 Grandon			185
101114 Grey Hawk	31	28½	31
10000 Gunnar	17½	17	17½
Halimar			180b
2500 Hard Rock			11
6500 Headway	46	42	44
4700 Heath			8
500 High Bell			135
610 Hollinger	28	27½	28
165 Howey	403	395	400
1065 Hudson Bay	52	51	51
300 Hunt-Pam			20
5000 Indian Lake	11½	11	11
2142 Inspiration	52	49½	52
850 Jacobus			78
6400 Joliet-Que	29	28	28
2000 Jonsmith	13	12½	13
2654 R. J. Dossey			55
620 Kerr Addison	15⅝	15½	15½
17600 Kirk-Hud	5	4	4
440 Labrador	20	19½	20
2400 Lake Cinch	115	112	115
1850 Lake Dufault			90
Lake Long			9b
600 Lake Shore	560	545	550
Lake Wasa			18b
La Luz			35½b
Lamaque			230b
500 Lapaska	109	105	105
700 Little L Lac			225
22600 Lorado	110	98	104
500 Louvicourt			11
1500 Lund-Hosat			22
1700 Macassa	215	210	210
500 MacDonald			38
1200 Maclaren Exp			8
1100 MacLeod-Cx	114	110	114
1400 Madsen RL	145	140	145
1000 Malartic	140	136	140
1500 Marlaco			21
11650 Maritime	98	95	98
1800 Mar. Bron			25
283 McIntyre Por	88	86	86
McKenzie RL			19b
1000 McMar RL			9½
McWatters			26b
1500 Meator			21
7300 Merrill Is			93
Meta			12b
3600 Mid Rim	150	145	147
3100 Milliken	285	260	280
350 Mining Corp	13½	13	13½
7600 Mogul	94	92	94
1100 Monets Porc			70
Multi Min			75b
National Exp			35b
1600 Sesalt Lab	40	35	40
New Calumet			75b
2100 New Dickens	145	142	145
Newlund			27b
New Harrie			20b
5425 Nickel Rim	218	210	210
1900 Nipissing	170	165	165
Noranda			45½b
502 Noranda	43	42½	42½
1125 Normetal	305	295	299
18700 Norpax	71	68	70
700 Nor Canada	111	105	111
2050 Nor Rankin	120	113	119
7750 Nor Roan	585	555	575
1400 Nodalaska			23
2000 O Brien			50
500 O'Leary Mal			37
2735 Opemiska	900	875	885
1500 Osisko Lake			21
Pamour Porc			47b
3900 Pardee	76	74	74
3000 Pairr Uran	78	73	75
200 Pato	260	255	260
5500 Paymaster			20½
900 Penn Orville	248	243	248
19700 Perron	47	44	45
700 Pickle Crow	105	102	105
800 Pioneer Gold	125	123	123
100 Placer Dev			990
1275 Preston ED	720	700	720
700 Pronto	555	540	555
1700 Prospect Air	124	124	125
2500 Que Chib	85	82	83
Que Copper			45b
1000 Que Labrador			10
3340 Que Metal	170	155	156
2 Quemont			10½
18540 Rayrock	149	140	145
5100 Radiore	68	65	68
Renable			126b
3600 Rix-Atha	57	50	55
6000 Roche Ld	13	12	12½
100 San Antonio			50
20300 Rockwin	73	68	72
4165 Sherritt Gdn	510	500	505
3000 Sigrde	75	73	75
14070 Silanteich Ur	425	300	425
5925 Siero Rock	17½	17	17½
5000 Sturgeon R	14	13	14
3400 Stanrock	280	267	270
725 Sullivan Con	225	220	220
25183 Sylvanite	159	150	155
5765 Teck-Hughes	190	178	185
Tombill			20b
Trans Hex			19
580 Union Mining			580
975 Utd Asbestos	590	575	580
500 Utd Keno	425	400	425
100 Utd Estella			9½
600 Upper Cdn			61
2131 Ventures			32½
1000 Violamac	128	123	128
650 Waite Amu	675	650	660
7400 Willroy	118	100	118
2700 Wright-Hara			235
Yale Lead			16b
3130 Yk Bear	116	112	114
4600 Yukeno	7	5½	6
Yukon Con			22
2000 Zenmac	24	23½	24

Unlisted and Miscellaneous

TORONTO	Bid	Asked
Anowon	4	8
Abz-Tel A	26	30
Robinalta	7	11
Bluegrass	3	6
Cdn Javelin. 21	23	
Cdn Superior	28	30
Cdn Radium	5	8
Cus	4	8
Copper Ridge	3	
Delmite	14	19
Donovan	2	4
Elsonoma	5	9
Fleetwood	5	8
Goldmaque	3	6
Hudson Bay	30	31½
Kamlac	5	9
Lavan	5	8
Lonesho	31	35
Nicola	8	10
Northlode		18
Oceanic	320	330
Orland	4	8
Orelina	6	8
Pinepoint	7½	9½
Rio Tinto	285	315
Do wts	185	215
Surpass	60	70
Starlight	7	10
Selmo	8	12
Savannah		200
Uran Ridge	8	13

MUTUAL FUNDS	Bid	Asked
CIF	844	926
Com Inll	708	778
Lev of Cda	502	552
Orsth Oil	902	948
Orsth Min	399	420
Champion	493	541
Bay & Inv	494	540
Prct & Rev	494	540
Regent	458	503
MISCELLANEOUS		
Ang-C Tel A	26	30
Do pfd		40
BC Sugar	36	31
BC Tel pfd 6	108	
Do pfd 4%	90	94
Do pfd 4½	86½	89
Do pfd 4%	82½	86½
Calg Pr pfd	84	
Can Util pfd	90	95
Dover Ind	9½	10½
Hudson's Bay	30	31½
Bd Fuel pfd	36	38
H. Smith	40	42½
Safeway (C)	88	90
OK Heli -	290	305
CONVERTIBLES		
Abitibi	53	56
BCE units	680	700
Canmet	83	85
Cdn Dyno	85	87
Cdn Brit Al	105	109
Cdn Petro	97	101
Cdn Pros	94	98
Deace 70	142	150

	Bid	Asked
Faraday	88	91
Fruehauf	89	92
Home Oil 5%	115	120
Do 5½%	106	110
Inland Cem		110
IAC	105	109
Loblaw	106	110
Lorado	91	94
Maritimes		98
Milliken Lk A	82	85
Northspan	85	88
Rio Tinto	104	110
Simpsons	104	109
Sonifer Pwr	90	93
Stanlelish	85	88
Stanrock	83	86
Traders Fin	100	101
Triad	90	92
Webb & Gp		95
Weston	87	90
Woodward	105	109
PIPELINES, ETC		
Alta Gas Tr	16½	17
Cdn Delhi	9½	10
Cdn Ex Gas	105	110
Inland Gas	104	110
N Ont NG	15	16
Northland	164	
Pacific Pete	150	160
Que NG stk	23½	24½
Do units	114	118
Tr Can pfd	132	136
Do com	31½	32½
Westcoast bonds	80	83
Do VT	27½	28½
Wng Gas	98	103

Toronto Oils

Sales	High	Low	Close
500 Acme			17
2500 A.P. Cons	55	54	55
3000 American Leduc	30	28	28
1000 Anglo			19
100 Anglo-American			11½
2740 Bailey Selburn	14	13½	13½
2800 Banff Oils	315	300	315
1000 Bata Pete			9
4946 Britalta	254	250	254
2475 Calgary & Edmon	30½	29½	30½
1030 Canadian Oil Ltd	320	310	315
4000 Canadian Admiral	52	50	52
415 Canadian Colliieries	5⅝	5½	5½
1565 Canadian Atlantic	750	735	745
9665 Canadian Devon	720	700	715
700 Canadian Home	250	248	250
665 Canadian Husky	18	17½	17½
1040 Canadian Oil	34½	34	34½
2900 Charter Oils	300	290	295
800 Cree Oil	595	580	595
4300 Cree Oil wts	320	305	310
1000 Cons Atlantic			10
1200 Cons Mermac	460	450	460
18000 Cons Peak	10	5	5
6800 Devon Palmer	190	180	180
2500 Duvex			14
810 Fargo Oil	725	710	725
585 General Pete	450	450	450
165 General Pete A			445
400 Great Plains	31	30	30
1308 Home Oil O	17½	17	17½
1808 Home Oil R	17½	16½	17
1190 Inter Prov Pipe	49	48½	49½
700 Jupiter	290	288	290
900 Long Island			15
1300 Marigold	410	400	400
2068 Medallion			13
700 Merrill Pete	14½	14½	14½
17600 Mid Continent	50	46	48
500 Mid Western	310	300	310
3350 Mill City			9
300 National	300	295	300
6000 New Bridge	45	40	40
4600 New British Dom	245	240	245
3700 New Chamberlain	198	195	195
1100 New Superior	190	185	190
540 North Canadian			465
220 North Star	15	14	14½
800 Okalla	210	200	200
5795 Pacific Pete	29½	28½	28½
2100 Pan Western	44	43	44
300 Peace River	12½	12½	12½
910 Pembina Pipe	12	11½	11½
8350 Permo Gas	305	290	300
300 Peruvian Oil	122	119	120
4500 Petrol O. & G.	71	70	70
17135 Provo Gas	370	355	360
1291 Rosario			17
1110 Royalite	18½	18	18
1600 Sapphire	114	113	114
840 Scurry	230	225	230
16800 Security Freehold	810	775	805
28400 Spooner	36	30	33
4240 Stanwell	130	125	130
1960 Trans Empire	264	261	261
1181 Trans Mountain	99	95½	95½
1075 Triad	865	845	850
21310 United	315	280	310
1000 Vulcan			68
9050 Western Grill	255	245	250
3510 West Decalta	220	210	214
1000 Yankee Canuck			10½

The above stock quotations are supplied by James Richardson & Sons, Hagar Investments Ltd., Hugh Mackay & Co., Canadian Investment Dealers' Association, A. E. Ames & Co., and T. H. Burns & Co.

Closing Hours See Slide At Toronto

TORONTO (CP)—The stock market slid down from its top Thursday in the closing minutes of trading but managed to maintain a narrowly-higher level.

Base metals, ahead more than a point on index earlier, closed with a gain of less than three-quarters of a point. Industrials were slightly more than one-quarter of a point higher while western oils lost nearly a point. Golds were slightly higher.

The final volume was 2,527,000 shares. Wednesday's total sales were 2,670,000.

Uraniums featured trading, shaking from the slump which has gripped them for most of year. Gains ranged to a point among high-priced issues and more than 50 cents in lower-priced stocks.

Meanwhile, western oils fell prey to profit-taking which developed following Wednesday's strong advance. Losses ranged to 45 cents among low-priced stocks and fractions in the senior issues.

Other mining issues were mixed to higher. Seniors were led by Labrador and Falconbridge, each ahead a point. Lower-priced mines sagged.

Industrials had few bright spots. Gains ranged to two points and there were a few lightly-traded losers within a two-point range.

Sharp Fall-Off

NEW YORK (UP) — Stock trading fell off sharply to a level just about where it was two years ago yesterday.

Lack of demand rather than any application of pressure put prices down all around with a few exceptions in the specialties.

Specials also accounted for the wider losses and for the most part the main body of stocks held in a narrow area. Most of the metals, rails, steels, chemicals and oils eased.

Drug issues provided some features for a time. American home products ran up more than a point and then backed away from the high. Sterling Drug equaled its high on announcement of a new drug and then lost the gain on realizing. Schering lost more than a point.

Florence Stove set a new high on a rise of 2½ points. Collins & Aikman (upholster) also made a new top, selling at 17½ up 1¼ at its best. Inspiration Copper rose more than a point and so did J. C. Penney.

Freeport Sulphur fell nearly 3 and losses of a point or more appeared in Corning Glass, International Paper, Pittsburgh Plate Glass, Zenith, General Tire, Union Carbide, Kennecott, Climax Molybdenum, and Western Maryland.

Sales to noon totalled only 580,000 shares against 770,000 yesterday. The volume was the lowest since March 19 which in turn was the smallest since Aug. 22, 1955.

Slim Margin Held

MONTREAL (CP) — Industrial stocks held a slim margin on the afternoon markets here yesterday. Trading was moderate and some forenoon gains eased fractionally.

Renewed Weakness

LONDON (AP)—Stock closings: Assd Elec Ind 60s, Assd News 12s 9d, Babcock & Wilcox 73s, Blyvoors 22s 9d, Bowater 38s 4½d, Brit Am Tob 40s 9d, Can Pac 26⅞s, Cent Mln 70s, Courtaulds 82s 1½d, Dagsalontein 32s 3d, Daily Mirror 11s 6d, De Beers dfd 104s 4½d, De Havilland 20s 6d, Distillers 24s 3d, Dunlop 19s 10½d, Elec & M Ind 35s 3d, Ford 36s 3d, Gen Elec 46s 6d, Gt Univ Strs 51s 3d, Hudson's Bay Co 252s 6d, Imp Chem 41s 10½d, Imp Tob 40s 3d, Metal Box 54s 3d, Mex Eagle 22s 4½d, Rand Mines 72s 6d, Rolls Royce 11ls 3d, Shell T & T 103s 4½d, Tanganyika 118s 11d, Unilever 108s 9d, United Molasses 34s 9d, Vickers Ltd. 40s 3d.

Bonds: Brit 2½s Consols 64⅞s, Brit 5½s War Loans 85s, Brit Fundings 4s 1960-90 88⅞s.

LONG NAME

DDT—dichloro diphenyl trichlorethane—was used in Italy to check typhus and bubonic plague.

Today's Dollar

NEW YORK—	Close	
Canadian dollar	1 06 3/4	—7/32
Pound sterling	2 78 5/16	—1/8
MONTREAL—		
U.S. dollar	94 9/16	—1/32
Pound sterling	2 63 3/16	—3/8

Closing Averages

DOW JONES:

30 Industrials	481.46	off 3.68
20 Rails	140.46	off .80
15 Utilities	69.09	up .01
65 Stocks	166.89	off .98

Shares: 1,500,000.

TORONTO:

Industrials	448.81	up 0.35
Golds	76.01	up 0.13
Base Metals	176.67	up 0.63
Western Oils	170.34	off 0.84

Shares: 2,527,000.

MONTREAL:

Industrials	269.5	off 0.8
Golds	78.54	off 1.34
Utilities	141.9	off 0.2
Papers	1,152.83	up 10.55

Shares: 393,400.

Grain Prices

WINNIPEG (CP) — Trade was moderately active on the Winnipeg Grain Exchange yesterday with prices irregular and moving narrowly.

Activity in flax included purchases credited to American interests. There were light hedges and some commission house selling.

Domestic shippers supplied most of the demand for oats and barley with processors providing demand for barley. Prices moved narrowly.

Rye trade was light and mostly local.

Export loadings of Canadian wheat in the last few days included: United Kingdom 2,305,000 bushels, Japan 915,000, Germany 775,000, The Netherlands 375,000, Norway 320,000, Belgium 150,000, Switzerland 55,000 and Venezuela 20,000.

Lakehead prices for class two, CWA and domestic wheat were all ⅜ cent higher than Tuesday.

August 22, 1957

	Open	High	Low	Close
Oats—				
Oct	70⅛			70⅜
Dec	69½	69½	69½	69½
May	70½	70½	70½	70⅝
Rye—				
Oct	112¼	112¼	111	111⅝
Dec	113	113⅝	112⅝	113½
May	118⅝	119⅝	118½	118⅞
Barley—				
Oct	96½	97	96½	96⅝
Dec	92⅝	92⅝	92⅝	92⅝
May				95⅝
Flax—				
Oct	282½	287½	280½	280½
Dec	283½	288½	279	279½
May	287	287	279½	279½

Cash Grain Close

Oats—2 cw 74½.
Barley—1 and 2 cw 6 row 97½.
Rye—1 and 2 cw 109½.
Flax—1 cw 280½.

CHICAGO (AP)—Corn gained narrowly in mixed dealings on the Board of Trade yesterday. Wheat and soybean futures sold off as much as a cent or more.

Reports that maturing corn in some localities may lose yield volume because of lack of moisture were credited with prompting some tentative speculative buying.

Cash grain: wheat No. 1 hard 2.20; corn No. 1 yellow 1.32¼, oats No. 1 white heavy 75¼; barley nominal: malting choice; 1.26-30 feed: 85-1.00.

August 22, 1957

	Open	High	Low	Close
Wheat—				
Sept	219	219½	219	219½
Dec	224⅞	225½	223⅞	224⅞
March	227¼	227⅞	226⅞	227⅝
Corn—				
Sept	126¼	128	126¼	128
Dec	126⅝	127½	126	127¼
March	131	131⅝	130⅞	131⅝
Oats—				
Sept	66½	66⅝	66½	66⅝
Dec	69⅞	69⅞	69½	69½
March	72¼	72¼	71⅝	71⅝
Rye—				
Sept	133⅝	133⅝	131⅝	132⅝
Dec	137⅛	137⅝	135⅞	136⅝
March	140⅝	140⅝	139⅝	139⅞
Soybean—				
Sept	240½	240⅝	239½	240⅝
Nov	239⅞	239⅞	238⅞	238
Jan	242¼	242¼	240⅝	241⅞

Dividends Declared

Union Acceptance Corp. Ltd., 5 cents, second preferred, 15 cents; payable Oct. 1; record Sept. 13.

Canadian Celanese Ltd., common 30 cents; $1.75 preferred 43¾ cents; 41 preferred, 25 cents; payable Sept. 30; record Aug. 30.

Gatineau Power Co., common 35 cents; 4% preferred, $1.25; 5½% preferred, $1.37; payable Oct. 1; record Aug. 31.

Canadian Industrials

	Bid	Asked
Abitibi Com	28⅞	29¼
do pfd	23¼	24¼
Acadia Atlic	8⅞	9
do 'A'	18¼	18¾
Algoma Stl	32	32½
Aluminium	38¼	38⅞
do 4½% pfd	44½	45
Ang-Can Pulp	31	34
do pfd	49	49½
Ang Nfld Dev	7½	7¾
Argus Corp	16¾	17
do 2.40 pfd	46½	47½
do 2.50 pfd		41
Asbestos Corp	27	28
Atlas Steel	21⅝	21⅞
Bathurst A	50	50½
Beatty Bros	5⅞	5½
Bell Tele	39½	40
Bowat 5% pfd	42⅞	43½
do 5½% pfd	46	47½
Brazil Trac	8⅞	8¾
B.A. Oil	42¾	46
BCE 4% pfd	78½	79
do 4½% pfd		40½
do 4¾% pfd	43	
do 4¾% pfd	80	
do 5% pfd	47½	
BC Fort Pref	10½	10¾
BC Packer A	15½	15
do 'B'	14	14½
BC Power	45½	46½
BC Tele	40½	41½
Building Prd	23	35
Burlington $	13½	13⅞
Burns & Co	30½	31
Calgary Pwr	68⅞	69½
C & D Sugar	21½	22
Can Cement	27	27⅛
do pfd	27½	28
Can Cons. Fds	34	34½
Cdn Packer A	35½	37
do 'B'	35	35½
Cdn Permt	74	75
C Safeway pfd	80	81½
Cdn Steam	39	41
Cdn Brew	25	28
do pfd	25⅝	26½
Cdn Canner A	14	14⅝
Cdn Celanese	13½	14
do 1.75 pfd	27	28
Cdn C & Cel	6⅛	6¼
Cdn Collieries	5⅞	5¾
Cdn Dred & D	17½	18
Cdn Gen Inv	28	29½
Cdn Industries	19	19⅝
Cdn Loco		29
Cdn Oil	34	34⅞
Cdn Pete pfd	22½	22½
CPR	30¼	30⅝
Cdn Vickers	27	28
Cockshutt Fm	14⅝	15
Cons M & S	20½	20¾
Con Paper	32½	33½
Consumer Gas	32¼	32½
Corby's A	16	16¼
do 'B'	15½	
Crown Zeller	45	46
Dist-Seagram	26	26⅝
Dom Bridge	23	23½
Dom Fd & Stl	30	31
do pfd	96⅝	97
Dom Mag	15½	16
Dm Stl & Coal	27	27½
Dom Stores	47	47½
Dom Tar C	10⅝	10⅞
Dom Textile	7⅞	7⅞
Dow Brew	30	30½
Dupont	19	19⅞
Eddy Paper	42	44
Famous Play	16½	17½
Fan Farmer	17⅞	18½
Ford A	46	49½
Ford Motor	50⅞	52
Fraser Co	24	26
Gatineau Pwr	25	26¼
Gen Dyn	50½	51⅞
GM	40	41
Gen Stl Wrk	6⅞	7
Goodyear T	180	185
Gtr Lks Paper	27	27⅞
Gtr W Coal A	6⅛	6½
do 'B'	5	5½
Gypsum LA	25⅞	26½
Hamilt Cot	13⅞	14¼
Hind Dauch

The Courtroom Parade

'It's Too Easy to Bet'

"It's too easy to bet in this town. [illegible] place a bet [illegible] James Proudfoot said in [illegible] police court yesterday when [illegible] pleading the case of a client [illegible]

* * *

[illegible] said Mr. Proudfoot [illegible] a problem [illegible] great weakness [illegible]

"It's too easy to bet in this town to [illegible] bet. He went on. This [illegible] has a weakness of [illegible] gambling.

Magistrate A. E. Thomas sentenced [illegible] to a six-month term in [illegible]

* * *

[illegible] $250 and a one-year [illegible] of [illegible] drivers [illegible] Walter Peter [illegible] yesterday [illegible] of [illegible] driving.

Police said Dooley Pen was [illegible] involved in an accident Wednesday at about 9.45 p.m., when his car went through a stop sign on Bay and was in collision with a car on Blanshard.

Magistrate Thomas added a 30-day term in default of payment of the fine and ordered a [illegible] bond be [illegible] custody until the fine was paid.

* * *

In Saanich police court Frank Avender, 1231 West Saanich Road, was fined $10 when he pleaded guilty to allowing a cow to trespass on another person's property.

* * *

[illegible] of obtaining cash and goods by means of worthless cheques were withdrawn against John F. Campbell Van [illegible]

Traffic Fines

SAANICH

Thomas Edward Peyles, Cobble Hill, [illegible] York, Sentenced [illegible] fines, careless driving, $[illegible]

[illegible] A. Flowers, Lake [illegible] twenty-[illegible]

Henry Parker, [illegible] Road, careless driving, $[illegible] while under suspension, $50.

Elizabeth Blyth, 1016 Pandora, driving with learner's permit, unaccompanied by licensed adult, $25.

Arthur Leal Creak, RCN, no driver's licence, $25.

Laurie Robert Goudler, Camp Gordon Head, no driver's licence, $30, exceeding 30-mile speed limit, $25; detained in custody until fines paid.

Raymond Leslie Dods, Duncan, exceeding [illegible] speed limit, $25.

Gordon T. Parsons, RR1 Duncan, exceeding [illegible] speed limit, $[illegible] driving [illegible] lights, $15, and [illegible] suspension.

Melvin Best Peck, throwing bottle from car on highway, $50; detained until paid.

CITY

Yulee Lewis, [illegible] excess [illegible] fourth suspension of [illegible] licence.

Robert Carol, 942 Rockside, no driver's licence, $30.

Stephen Lewis, [illegible] no driver's licence, $30.

Walter Leslie Walker, [illegible] Roderick, crossing [illegible]

Saskatchewan First to Open New Highway

REGINA (CP) — Premier T. C. Douglas Wednesday afternoon with a pair of scissors cut a ribbon across the new Regina by-pass and officially declared open the province's $2,500,000 Saskatchewan section of the Trans-Canada Highway.

The province is the first to complete its share of the project, 1,457.1 miles of Saskatchewan to British Columbia road.

At a ceremony southeast of the city attended by 1,500 persons including provincial, federal and RCMP officials the premier welcomed the completion of the highway three years ahead of the 1960 deadline as a boon to the province in economy, national unity and tourism, to federal-provincial cooperation.

THEY MUST BE SOLD!

20 LATE MODEL USED CARS!!

The response to our new car sale was terrific! We are overloaded with late model cars. We priced them to move fast. Hurry! SAVE HUNDREDS OF DOLLARS!

'57 Dodge Mayfair 4-Door Hardtop. Automatic transmission, [illegible] $3299

'57 Dodge Regent Sedan. [illegible] heater $3299

'57 Dodge Mayfair Hardtop Coupe. Automatic [illegible] heater $3299

'57 Dodge Royal. Power steering, power brakes, heater $3499

'56 Dodge Royal Sedan. [illegible] heater $2999

'56 Dodge Mayfair 7 Club Sedan. Automatic [illegible] heater $2599

'56 Dodge Royal. [illegible] $2999

'56 Dodge Custom 8. Automatic transmission, radio [illegible] heater $2699

'56 Meteor Rideau 4-door sedan, radio $2599

'56 Plymouth Savoy 8 Club Sedan. Automatic transmission, radio, heater $2578

'56 Dodge Regent 8 2-Door. Automatic transmission [illegible] $2578

'56 Dodge Regent 6 Sedan $2461

'56 Dodge Regent 6 Sedan. Heater $2399

'56 Pontiac 2019 Sedan. Heater $2399

'55 Plymouth Savoy Sedan. Radio, heater $2399

'54 Dodge Regent 2-Door. Heater $2377

'56 Dodge Regent Sedan. Heater $2299

'56 Dodge Regent 6 Sedan. Automatic transmission and heater $2299

'56 Plymouth Suburban $2299

'56 Plymouth Plaza 6 2-Door. Radio, heater, whitewalls, for $2199

Generous Trade-in Allowance

FIRST TIME PAYMENT OCTOBER

ROAF MOTORS LTD.

1061 YATES
Open Evenings
4-7196

YOUR DEPENDABLE DODGE AND DE SOTO DEALERS

NOW AT MAIS ELECTRIC—THIS BIG 10.4 CU. FT.

Frigidaire REFRIGERATOR

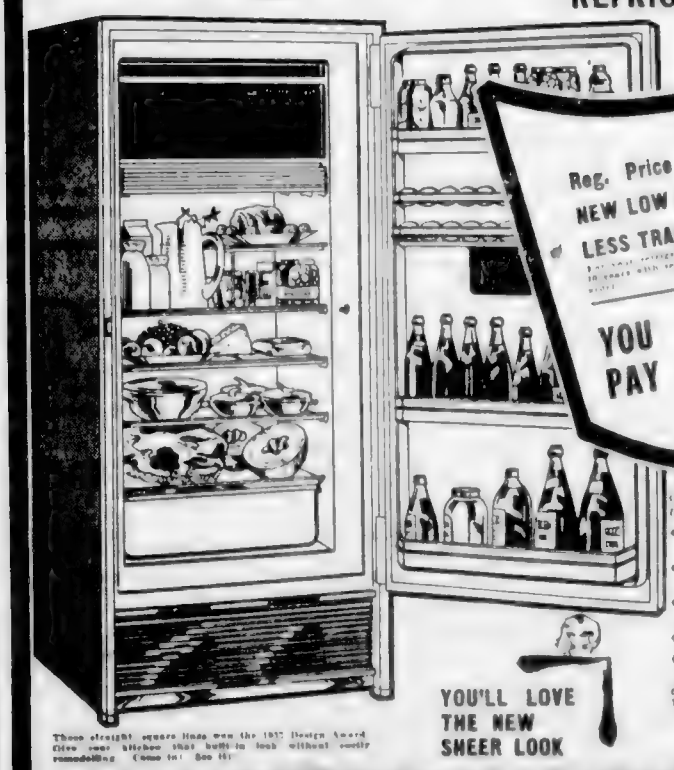

Reg. Price $367.95
NEW LOW PRICE $269.00
LESS TRADE-IN $100.00
YOU PAY 169.00

Compare feature for feature against the field

- Giant 6½ lb. capacity full width food freezer
- QuickCube Ice Trays provide 6 lbs. of ice at one freezing
- 3 Aluminum Shelves with no space wasting centre post
- Clear acrylic Porcelain Hydrator
- Super Storage Door with butter storage and five removable shelves

Compare world famous Frigidaire quality. You can't match this value anywhere.

These straight square lines won the 1957 Design Award. Give your kitchen that built-in look without costly remodelling. Come in! See it!

YOU'LL LOVE THE NEW SHEER LOOK

Mais Electric LTD.

1821 COOK
Phone 2-4131

See the NEW 1958 SLIM-LINE SYLVANIA TV on our floor NOW!

EATON'S SHOP FRIDAY 9 A.M. until 9 P.M.

18th Century Duncan Phyfe Dining Room Group

Semi-Annual Sale Feature!

Open stock line by Andrew Malcolm. Furniture cherished for its authenticity of line . . . made beautifully lasting with Andrew Malcolm's special "No-Mar" finish. Available in mahogany and walnut veneers and in an open stock selection that's specially priced during EATON'S Semi-Annual Sale!

China Cabinet — About 39x15. Special 119.50

Corner Cabinet — About 65 inches. Special 119.50

Buffet — About 46x18. Special 119.50

Extension Table — About 50x40x64. Special 99.50

Drop Leaf Table — About 26x38x 73 inches. Special 99.50

Console or Fold-Over Table — About 29x38x72. Special 99.50

Ladder-Back Chairs — In solid walnut or [illegible] Special, each 19.95

Budget Plan Terms Available with NO DOWN PAYMENT

EATON'S—Furniture, Second Floor, House Furnishings Building, Phone 2-7141

New—and Now at

EATON'S

Universal "Coffeematic"

Automatic Coffee Maker

A [illegible] to 10 cups. As [illegible] as strong as you like—pilot light indicates when [illegible] in your coffee [illegible]

EATON'S Semi-Annual Sale, each

24.95

NO DOWN PAYMENT
As low as 3.00 Monthly

EATON'S—Small Appliances, Main Floor, House Furnishings Building. Phone 2-7141

CLEARANCE! Dependable Power Lawn Mowers

Limited Quantities—Shop Early

Rotary Lawn Mowers with 2 cycle, 2 h.p. Iron Horse engine. Semi-Annual Sale, each 49.95

Rotary Lawn Mowers with 2 cycle, 2 h.p. Iron Horse engine. Semi-Annual Sale, each 56.95

Rotary Lawn Mowers with 4 cycle Briggs & Stratton engine. Semi-Annual Sale, each 69.95

Reel-Type Lawn Mowers, 18 inches. Have Briggs & Stratton engines. Semi-Annual Sale, each 99.88

Reel-Type Lawn Mowers, 21 inches. With Briggs & Stratton engines. Semi-Annual Sale, each 109.88

Electric Rotary Lawn Mowers, Semi-Annual Sale, each 79.95

EATON'S—Hardware, Lower Main Floor, Phone 2-7141

Westinghouse Transistor Radios

Measures a mere 9" wide, 7" high, 3½" deep — So easy-to-carry you'll have radio wherever you tarry!

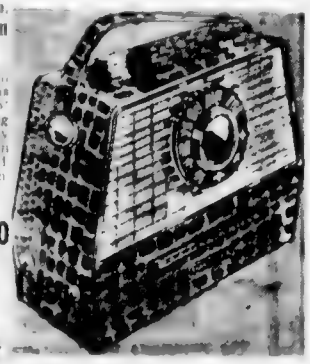

[illegible]

- Powerful transistor chassis
- [illegible]
- [illegible] from large [illegible] speaker

84.50

NO DOWN PAYMENT
As Low as 5.50 Monthly

EATON'S—Music Centre, Main Floor, House Furnishings Building

13-cu. ft. VIKING Freezer-Refrigerator

Big 13 cu. ft. size
10 cu. ft. refrigerator
3 cu. ft. freezer

130.00 Trade-In

Streamlined 2-Door Model—A De Luxe Refrigerator PLUS Separate "Zero Zone" Freezer Storage Chest

Take advantage of this special trade-in allowance, replace your present refrigerator [illegible] freezer section for quick freezing. • Zero-zone freezer is separately [illegible] and controlled. • De luxe refrigerator section is [illegible] • "Out front" storage on door. • Large crisper [illegible]

Model 1357D—13 cu. ft.
10 cu. ft. Refrigerator with 3 cu. ft. Freezer Section.

Semi-Annual Sale, each 449.95
Less Trade-in 130.00
YOU PAY 319.95

NO DOWN PAYMENT As Low as 16.25 Monthly with Trade-In

• 130.00 trade-in allowance given on hermetically sealed compressor type refrigerators that are less than 10 years old and in operating condition.

EATON'S—Major Appliances, Main Floor, House Furnishings Building. Phone 2-7141

Store Hours: 9 a.m. to 5.30 p.m. daily, Friday, 9 a.m. to 9 p.m.—Phone 2-7141 T. EATON Co.

EATON'S Your Family Shopping Centre

Open FRIDAYS from 9 to 9

Shop and save Friday at EATON'S! You'll find great bargains throughout the store—something for every member of the family, and plenty of house furnishing values, too! Check this page carefully—then turn over for more big savings.

EATON'S the store with more

BACK-TO-SCHOOL VALUES IN SPORTSWEAR

EATON'S the store with more

Sweaters

Now is the time to choose sweaters for your back-to-school wardrobe, while price and selection are at their best. Choose from cashmere, botany, and *Orlon in cardigan, short and long-sleeve styles.

Short-Sleeve Pullovers

Beige, pink, blue and red *Orlon pullovers with full fashioned sleeve, snug fitting neck and waistband, in sizes 34 to 40. Available too, cardigans in matching colours.

Short-sleeve pullover, each **5.95**

Matching cardigan, each **7.95**

Novelty Sweaters

Smartly styled *Orlon sweaters available in brown, blue, black, green and red. Choose from a variety of styled collars in angora trimmed short and three quarter length sleeves. Sizes 16 to 20. Each **6.95**

Heavy Knit Cardigans

Heavy knit cardigans with finely woven neck and waistband, small pearl-like buttons. V neck. Stripes of black, blue or red with white, in sizes small, medium and large. Wear as a jacket to ward off cool fall breezes for stylish comfort. Each **12.95**

Skirts

Choose a styled skirt of wool flannel or a blended fabric to match your sweaters for fall and winter wear. A variety of colours in straight, pleat, pleat and wrap-around styles.

Straight Skirts

Sturdy tweed weave. Choose from straight skirts with side pleat or pleat and pleat front over pleat at back. Charcoal and brown. Sizes 12 to 18. Each **13.95**

Stripe Skirts

Cashmere-like fabric. High straight skirts in a variety of styles. Short length, two back, floor length and half length. Sizes 10 to 20. Each **15.95**

Wool Skirts

Smartly styled circular skirts with pleat front and back, plain front, wrap-around pleated waist. Sizes 12 to 18. Each **8.95**

EATON'S—Sportswear, Second Floor, Phone 2-7141

Friday
Enjoy a Delicious Meal
Between 5.00 and 7.30 p.m.
In the Victoria Room

Pot Roast of Beef - Natural Gravy
Yorkshire Pudding - Mashed Potatoes
Mixed Vegetables - Roll and Butter
Ice Cream - Tea or Coffee

1.00

Special, EATON'S—Victoria Room, Fourth Floor

In the Snack Bar

Roast Stuffed Shoulder Pork
Apple Sauce - Mashed Potatoes
Fresh Frosted Green Peas
Bread and Butter

55c

Special, EATON'S—Snack Bar, Lower Main Floor

Free
Cartoon Shows
Under Supervision

The youngsters will enjoy watching "Disney" cartoons while you do the Friday Night shopping. Leave the children in EATON'S Small Dining Room, Fourth Floor.

DAD! Watch the Fights

Watch the Friday night fights in the TV Department, Main Floor, House Furnishings Building.

Tony Day Sweaters

The biggest news in back-to-school wear for boys, and the best and easiest news on Dad's pocketbook! See the representative in the Men's Wear, Main Floor.

Young Canada Displays

See our window displays for what is the trend in back-to-school wear this fall. Be in style with clothes from EATON'S!

Special Purchase of Blouses

Smart, back-to-school blouses, complete with ball point pen and scratch pad. Styled from rayon and cotton, these blouses have adjustable roll sleeves, worn short or ¾ length, peter pan collar and front pearl-like button closing. Require little ironing. Sizes 12 to 18, in shades of blue, beige and grey, also white stripe. Special, each **3.99**

EATON'S—Sportswear, Second Floor, Phone 2-7141

Men's White Shirts, To Clear

Men's fine quality shirts of "Sanitized" combed cotton broadcloth with short point fused collar, single or double cuffs and one pocket. Sizes 14½ to 17 in the group. Buy now for quality shirts at budget prices. Special, each **3.99**

EATON'S—Men's Wear, Main Floor, Phone 2-7141

Flannel Slacks for School

"Extra" slacks of worsted, all-wool flannel for school or informal wear. Tailored with pleat front, five regular pockets, zipper closing and belt loops. Slacks for all your casual winter wear. Waist sizes 29 to 44. Special, each **12.99**

EATON'S—Men's Wear, Main Floor, Phone 2-7141

Watch Bracelets, Ord. 4.95 to 5.95

Expansion, link and mesh style watch bracelets for men and women in 1/20 10k gold-filled and stainless steel. Fit almost any watch, and are installed without extra charge. Special, each **2.98**

EATON'S—Jewellery, Main Floor, Phone 2-7141

7 o'Clock Specials

Please, No Telephone or Mail Orders
On Sale 7 p.m. to 8 p.m.
If Quantities Last

Bath Soap
Reg. 20c Each
Fragrant bath soap milled with the [illegible] 7 o'Clock Special **5 bars 50c**
EATON'S—Cosmetics, Main Floor

Pinking Shears
Reg. 99c
[illegible] handles. 7 o'Clock Special, each **79c**
EATON'S—Cutlery, Main Floor

Summer Jewellery
Reg. 1.00 Pair
Variety of summer earrings specially priced to [illegible] white and yellow metals [illegible] to [illegible] 7 o'Clock Special, **2 pairs 1.00**
EATON'S—Jewellery, Main Floor

Summer Shoes
[illegible] leather and canvas casuals [illegible] with composition or [illegible] and [illegible] 7 o'Clock Special, pair **1.79**
EATON'S—Family Shoe Centre, Second Floor

Women's Shorts
[illegible] cotton shorts with cuffed legs, back zipper closing and button pockets in red, [illegible] white. Sizes 12 to 20. 7 o'Clock Special, pair **99c**
EATON'S—Sportswear, Second Floor

Fall Caps
Ord. 1.50
Warm [illegible] caps of weather resistant [illegible] along and warm for fall. Retain heat. In sizes [illegible] 7 o'Clock Special, each **99c**
EATON'S—Boys' Wear, Third Floor

Sport Shirts
[illegible] sport shirts for play or school [illegible] one pocket [illegible] patterns. [illegible] sizes 8 to 16 years. 7 o'Clock Special, each **84c**
EATON'S—Bargain Basement

Tea Towels
Clearance of all linen tea towels, assorted [illegible] on cream grounds. Large size, [illegible] 22"x32". Limit [illegible] 7 o'Clock Special, 39c each or **6 for 2.25**
EATON'S—Household Linens, Third Floor

Camp Cots
Light weight, strongly constructed camp cots for your late summer or early fall camping. [illegible] assembled and folds compactly for storage and traveling. 7 o'Clock Special, each **6.99**
EATON'S—Sporting Goods, Main Floor, House Furnishings Building

Printed Plastics
Refresh your kitchen or bathroom windows [illegible] available in a variety of [illegible] patterns [illegible] 7 o'Clock Special, yard **29c**
EATON'S—Draperies, Second Floor, House Furnishings Building

French Chef Skillet
[illegible] Revere skillet of sparkling stainless steel, with copper bottom for even heat and cool, balanced bakelite handle. 7 o'Clock Special, each **6.49**
EATON'S—Hardware, Lower Main Floor

Open Your EATON REVOLVING CREDIT ACCOUNT with NO DOWN PAYMENT

If You Pay Each Month	5.00	10.00	15.00	20.00	25.00	30.00
You May Buy Up to	50.00	100.00	150.00	200.00	250.00	300.00

For further information inquire at the Accounts Office, Third Floor — 2-7141

See Back of Page for More EATON News Store Hours: 9 a.m. to 5.30 p.m. daily, Friday, 9 a.m. to 9 p.m. Phone 2-7141 or Toll-Free Zenith 6100 — T. EATON Co. CANADA LIMITED

LOCAL NEWS

The Daily Colonist.

(ESTABLISHED 1858)

CLASSIFIED
Telephone 3-4111

NO. 214—NINETY-NINTH YEAR | VICTORIA, BRITISH COLUMBIA, FRIDAY, AUGUST 23, 1957 | SECOND NEWS SECTION

Three Aldermen Against

Council Won't Be 'Piker'; Will Give $2,800 Supper

Saanich to Contribute $500 and Flowers

Over the opposition of three aldermen, city council voted yesterday to give a buffet supper at an approximate maximum cost of $2,800 to delegates attending the annual convention of the Canadian Chamber of Commerce at the end of September.

A contribution of $500, however, is expected from Saanich municipality. Saanich finance committee has also proposed that the municipality provide the flowers for the tables.

TOO MUCH MONEY

Ald. J. Donald Smith was first to oppose the expenditure. Council was spending too much money on this sort of thing, he said.

The Chamber of Commerce was as worthy an organization as others, he said but the delegates would be quite wealthy men quite able to meet expenses and the majority of them with expense accounts.

Ald. Hugh Ramsay said $2,800 was a "fantastic amount for something of this nature." He did not think the benefits of having the convention would extend to all the citizens.

LOT OF MONEY

Ald. Elmer M. Ewen the third opponent, said he didn't think it would be good business "in the liberal points" but $2,800 was a lot of money.

He said he didn't want to embarrass anybody "but it may be a good deal more than just dinner being paid for, isn't it?" (A maximum of 800 guests is expected.)

Ald. Austin Curtis entertainment committee chairman assured him that it would be a buffet supper at the Crystal Garden "and it will just be that, nothing else."

The expense would be reduced if possible, he said.

OTHERS DID IT

Both Ald. Curtis and Ald. Arthur Dowell noted other cities had always given the chamber conventions dinners or luncheons.

"Cities fall over themselves to get the conventions in their centres," said Ald. Curtis.

"How cheap can you get?" asked Ald. Dowell.

Plan Rejected

Medals At $5 Unsold

Proposal of the Victoria Numismatic Society that a silver centennial medal be bought at $5 each by the council, Victoria centennial committee and B.C. centennial committee, was turned down last night.

NO ACTIVE PART

The committee decided to take no active or financial part in the project, but individual members will try to buy them, mayor decided. Through committee secretary, Capt. D. J. Proudfoot.

The committee also received formal approval from the areas four municipal councils, in the form of signed grant application forms to be passed to the B.C. Centennial Committee, of a four way plan for permanent centennial projects.

$70,000 ASKED

The application forms asks for $70,000 grant that will be matched by the areas.

A total of $70,000.00 will be spent on a new wing for the Victoria Art Gallery, Esquimalt Gorge Park development and take $10,000. Beaver Lake Park development will take $52,000, and Oak Bay will receive $8,000 for its own project which it has not yet decided on.

Pattern Against Sky

Steel girders make interesting pattern against sky as workmen fix first of prefabricated steel units in place on new Point Ellice bridge. City Engineer J. C. Garrett says work is on schedule and span is expected to be finished in November. — (Colonist photo by Jim Ryan.)

Scots Ask Carr Show

Scottish Society of Women Artists has asked the Emily Carr Foundation for an exhibition of her paintings to be shown in Glasgow next year. The society holds only one one-woman exhibit each year. The late Victoria painter is believed to be the first Canadian to receive the honor.

Building Spurt Expected

Victoria Chamber of Commerce joined building industry leaders yesterday in welcoming the federal government's decision Wednesday to make $500,000,000 available for loans under the National Housing Act.

"It is definitely welcome news to us all," Arnold Webb secretary-manager of the chamber said yesterday. "It will certainly put a spur to the house building industry once again."

The additional money "will definitely give us a shot in the arm," said Gilbert Brown president of the Victoria Building Industries Exchange.

Russell Ker, president of the Victoria Real Estate Board said the new policy's effect on the building market will be "very desirable."

James Moffat, business agent for the carpenters union in Victoria, termed the move "a needed transfusion" to the building industry.

Victor L. Leach Victoria contractor and chairman of the housing committee of the 11,000-member Canadian Construction Association, also endorsed the government's move.

"Contractors now can plan their winter programs keeping many on payroll that would otherwise be unemployed," he said.

Did the Cat Drag This In?

Adding another episode to the unusual life of Mrs. C. F. Rushton (Hal Tossz), is this baby cat found scampering in a bathroom local yesterday afternoon. Besides killing rats, Mrs. Rushton recently has been hunting for the family skunk and dealing with Mr. Rushton's famous 14-pound spring salmon. Mrs. Rushton said the rat must have come up through the drain pipes. (Colonist photo by Jim Ryan.)

Pearkes Here for Tour

Sub Threat Sharpens City's Defence Role

By DAVID BROWN

A sharper threat of large numbers of submarines to Canada's west coast was given prominence the defence minister made of the presence of Rear-Admiral Jean Boyle, Deputy Minister of National Defence, Ottawa, on the coast.

He emphasized that west coast preparations [illegible] be considered [illegible] as a result [illegible] assaults launched from submarines.

Mr. Pearkes arrived at Patricia Bay Airport [illegible] RCAF Station [illegible] guided missiles and the Gordon Head.

"We recognize that there is a major threat of large numbers of submarines in the Pacific [illegible] west coast [illegible] said.

Importance of Pacific defence [illegible] by the fact that [illegible] are located on the opposite side of the continent.

VERY EXPENSIVE

Asked if the Victoria [illegible] be [illegible] expensive.

There are many different ways in which we are expected [illegible] expensive of submarines," Mr. Pearkes said.

Future of Gordon Head army camp is uncertain, with the possibility that the centre may be closed after the last of the Queen's Own Rifles leaves.

"The future disposition of Gordon Head is under consideration," the minister said. "I'm not prepared to state at this time what the future plans will be."

STUDY NEEDED

He pointed out that the camp buildings are warrantee structures and study will be required as to whether they would continue to be suitable for housing troops.

The Esquimalt based 4 Light Anti-Aircraft Battery will not return to the west coast after it joins other units of the First Light Anti-Aircraft Regiment next month to be pioneered by the [illegible] training and training LAA regiment and later by artillery units [illegible] if successful, [illegible] be one a [illegible] proving ground in good [illegible] Victoria and [illegible] anywhere.

"There are all kinds of misconceptions [illegible] said. "I get [illegible] of [illegible] for specific [illegible] of the [illegible]

The Bomarc missile school will be [illegible] Hawkins said we will be [illegible]

The defence minister was officially greeted at the airport by Rear Admiral H. S. Rayner, Flag Officer, Pacific Coast, on the occasion of the RCAF transport [illegible] yesterday.

TERMED STUPID

He added that "it can only be it is being in the other services" [illegible] termed stupid" to think that [illegible]

OFFICIAL VISIT

In his first official visit to his home constituency of Esquimalt-Saanich since being named [illegible] Mr. Pearkes [illegible] questions [illegible] guided missiles and the Gordon Head.

"We recognize that there is a major threat of large numbers of submarines in the Pacific [illegible] west coast [illegible] said.

Importance of Pacific defence [illegible] by the fact that [illegible] are located on the opposite side of the continent.

VERY EXPENSIVE

Asked if the Victoria [illegible] expensive.

There are many different ways in which we are expected [illegible] expensive of submarines," Mr. Pearkes said.

Future of Gordon Head army camp is uncertain, with the possibility that the centre may be closed after the last of the Queen's Own Rifles leaves.

"The future disposition of Gordon Head is under consideration," the minister said. "I'm not prepared to state at this time what the future plans will be."

STUDY NEEDED

He pointed out that the camp buildings are warrantee structures and study will be required as to whether they would continue to be suitable for housing troops.

The Esquimalt based 4 Light Anti-Aircraft Battery will not return to the west coast after it joins other units of the First

Around the Island

Flick of a Switch Ends 20-Year Wait

COURTENAY — A 20-year dream came true Wednesday [illegible] for Denman and Hornby Islands [illegible] when more than 250 persons attended ceremonies marking the [illegible] switch on of electricity to the islands.

H. R. Charlewood, president of Hornby Island Ratepayers Association, told the group on Denman Island [illegible] Hornby Island, which [illegible] being [illegible] from the Vancouver to the [illegible]

He suggested residents seek [illegible] of a passenger ferry to Hornby Island.

* * *

Birthday Plans

NANAIMO — Scientists and staff at the Pacific Biological Station have formed a committee to discuss ways of marking the station's 50th birthday next year. Committee chairman is Dr. Cam Stevenson.

Station was opened in 1908 by Rev. G. W. Taylor of Gabriola Island.

NANAIMO — Mrs. Sylvia [illegible] 46, of Alberni, [illegible] Nanaimo Gordon Hospital [illegible] she is believed to have been a heart attack victim.

* * *

Obedience Tests

PARKSVILLE — [illegible] and District Dog Obedience Training Club will hold [illegible] tests at 7:30 p.m. at Lines [illegible] Bay.

The dogs are for dogs which have just completed a 12-week training course conducted by Mrs. Helen Dunsop.

* * *

NANAIMO — Funeral services will be held tomorrow for 91 year-old Cedar resident, Mrs. Mary Neave. Mrs. Neave who came to Canada 57 years ago died yesterday in Nanaimo General Hospital.

NANAIMO — Four Nanaimo [illegible] High School students [illegible] Elsie Martin, Jean [illegible] and [illegible] will attend the Lions Club Youth Camp at Lake Cowichan on Sunday. The two girls will attend the five-day camp at their own expense.

* * *

New Officers

PORT ALBERNI — New officers of Alberni Valley Council of the Association of Consumers in [illegible] W. J. [illegible] president, H. Mackenzie, F. Wood, Q. Grant, [illegible] P. M. Harrison, A. M. [illegible] and [illegible] A. Campbell and Wesley Moody.

* * *

Now He Can Fly

PORT ALBERNI — First air cadet from the Alberni district to qualify for an RCAF flying scholarship, Cpl. Ed. Bolin of Port Alberni, has completed his training and will receive his private pilot's licence from the department of transport and the air cadet flying badge from the RCAF.

* * *

Spare a Dollar?

NANAIMO — Harewood district centennial committee is asking every resident of the area to contribute $1 each in order to match a B.C. centennial grant of $2,000 to be used for a park development program.

The committee hopes to develop some newly acquired parkland in conjunction with the John Barsby School playing fields.

* * *

PORT ALBERNI — Alberni Valley Memorial Home Society may be ready in six weeks to call for tenders on 24 units of the proposed housing development for senior citizens.

At council meeting this week J. V. Buknap representing the society asked for tax relief for the project but Mayor Loran Jordan suggested that as the corporation of Port Alberni had donated land it would be too much to expect that the city forego collection of taxes, especially as the low rental housing will serve the entire district. However, council will consider making a grant to cover part of the amount.

Seen in Passing

George Payne demonstrating a new automatic loading rifle (He has been a salesman for the past year at a marine supplies and sporting goods store on Bastion. He lives with his parents **Mr. and Mrs. Jack Payne**, 1587 Hampshire. George's hobbies are hunting, fishing and sport cars) . . . **Elinor Shackleton** walking along Fort Street to Royal Jubilee Hospital . . . **Kate Farquharson** checking dates for her boss . . . **Mrs. Owen Gower** picking up a canvas for her painting hobby . . . **Al Corcoran** looking after the mail at the B.C. Power Commission . . . **Darrel Pugh** picking up some pictures . . . **Eric Adair** reading a list of ship movements . . . newcomer to Victoria **Jim Carney** finding plenty of time to enjoy the city's beaches.

GEORGE PAYNE

Vancouver Pastor To Speak Here

Rev. A. Phillip Hewett, pastor of the Vancouver Unitarian Church will address a meeting of the Victoria Fellowship tomorrow at 8:30 p.m. in Room 116, 745 Yates.

Location Unknown

New Liquor Store Set Next Year

Attorney-General Robert Bonner said yesterday that a fourth liquor store for the Greater Victoria area was planned for next year.

The new store would aim at serving the suburban population, he said but declined to say in which area the store would be.

The government has three sites under consideration, he admitted, but would not elaborate.

At present there are liquor stores on Johnson Street, Hillside Street and in Esquimalt.

There has recently been pressure from Oak Bay residents for a liquor store there but Mr. Bonner stated recently that an Oak Bay council recommendation on the matter was needed before anything could be done.

This has not been forthcoming.

Yachts to Form Ferry Service

Sail and power boat owners of Royal Victoria Yacht Club will become temporary ferrymen on Sunday between Cadboro Bay and Smugglers' Cove on Chatham Island.

Between 1 and 2.30 p.m. they will convey members and their friends, wives, sweethearts and children to the club's annual picnic and return them in the evening.

During the afternoon there will be treasure hunts and other amusements for the children and dinghy races for the grown-ups. Supper, provided by the club, will be served on the beach.

Local Inspections

Busy Round Faces Pearkes

Defence Minister Pearkes [illegible] in Victoria and Vancouver Island starts today with a stopover at HMC Dockyard with Rear Admiral H. S. [illegible] Flag Officer Pacific Coast, flag officer and Rear Admiral V. M. [illegible] Argentine naval attache in Washington.

He will attend graduation exercises at Lidder Venture at 2 p.m. [illegible] present awards to 165 cadets.

Official inspection tours get started next week.

Tuesday RCAF installations at Comox and Holberg.

Thursday Work Point and Fort Macaulay, Camp Gordon Head.

Friday HMC Dockyard to board HMCS New Glasgow to inspect Heavy Port naval armed [illegible] to Colwood to visit seaward defence base and Belmont Park married quarters, lunch at Royal Roads, visit to HMCS Naden barracks to attend divisions and parade.

Boy Breaks Neck In Shallow Dive

Sea Cadet David Ellwyn, 14, of Nelson, B.C., sustained a fractured neck Wednesday at about 7.30 p.m. in an accident on the beach at Comox.

Young Ellwyn has been taking summer training at HMCS Quadra at Comox. Apparently he dived into too-shallow water.

He was flown to Esquimalt, and is a patient at HMCS Naden hospital, where doctors have advised his parents in Nelson that his condition is satisfactory, and that he will make a complete recovery.

LOCAL NEWS

The Daily Colonist.

(ESTABLISHED 1858)

CLASSIFIED
Telephone 3-4111

NO. 214—NINETY-NINTH YEAR | VICTORIA, BRITISH COLUMBIA, FRIDAY, AUGUST 23, 1957 | SECOND NEWS SECTION

Three Aldermen Against

Council Won't Be 'Piker'; Will Give $2,800 Supper

Plan Rejected

Medals At $5 Unsold

Proposal of the Victoria Numismatic Society that its silver centennial medals be [illegible] at $5 each by the Greater Victoria centennial [illegible] was turned down last night.

NO ACTIVE PART

The committee decided to lose no time on [illegible] part in the proposal but each individual members wishing to buy them may do so through committee secretary Capt. D. J. Pemberton.

The committee also received formal approval from the area's four municipal councils in the form of signed grant application forms to be passed to the B.C. Centennial Committee, of a four-way loan for permanent centennial projects.

$70,999 ASKED

The application form asks for $70,999.— that will be matched by the areas.

A total of $70,000.00 will be spent on a new wing for the Victoria Art Gallery. Esquimalt Gorge Park development will take $16,000. Beaver Lake Park development will take $52,499 and Oak Bay will receive $8,500 for its own project which it has not yet decided on.

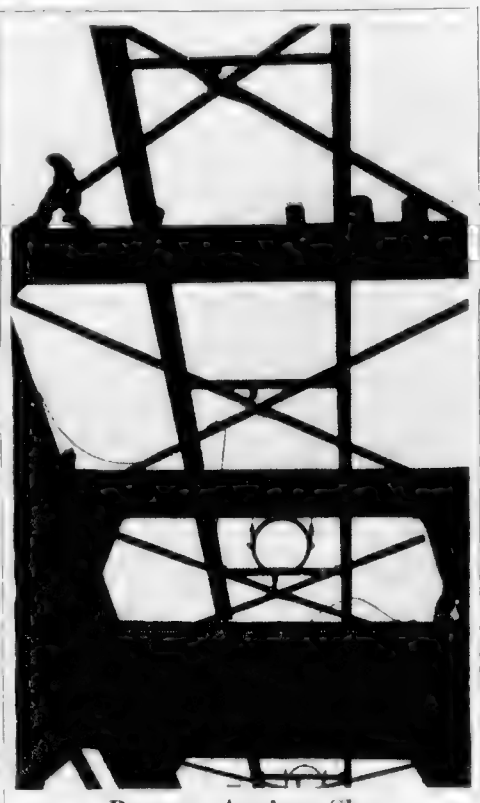

Pattern Against Sky

Steel girders make interesting pattern against sky as workmen fix first of prefabricated steel units in place on new Point Ellice bridge. City Engineer J. C. Garnett says work is on schedule and span is expected to be finished in November. — (Colonist photo by Jim Ryan.)

Saanich to Contribute $500 and Flowers

Over the opposition of three aldermen, city council voted yesterday to give a buffet supper at an approximate maximum cost of $2,800 to delegates attending the annual convention of the Canadian Chamber of Commerce at the end of September.

A contribution of $500, however, is expected from Saanich municipality. Saanich finance committee has also proposed that the municipality provide the flowers for the tables.

TOO MUCH MONEY

Ald. J. Donald Smith was later to propose the expenditure council was spending too much money on this sort of thing, he said.

The Chamber of Commerce was as worthy an organization as others he said but the delegates would be quite wealthy men quite able to meet expenses and the majority of them with expense accounts.

Ald. Hugh Ramsay said $2,800 was a fantastic amount for something of this nature. He did not think the benefits of having the convention would extend to all the citizens.

LOT OF MONEY

Ald. Elmer McEwen the third opponent, said he didn't think it would be good business to be labeled pikers but $2,800 was a lot of money.

He said he didn't want to embarrass anybody "but it must be a good deal more than just dinner being paid for, isn't it?" (A maximum of 800 guests is expected.)

Ald. Austin Curtis, entertainment committee chairman, assured him that it would be a buffet supper at the Crystal Garden "and it will just be that nothing else."

The expense would be reduced if possible he said.

OTHERS DID IT

Both Ald. Curtis and Ald. Arthur Dowell said other cities had always given the chamber conventions dinners or luncheons.

"Cities fall over themselves to get the conventions in their localities," said Ald. Curtis.

"How cheap can you get?" asked Ald. Dowell.

Scots Ask Carr Show

Scottish Society of Women Artists has asked the Emily Carr Foundation for an exhibition of her paintings to be shown in Glasgow next year. The society holds only one one-woman exhibit each year. The late Victoria painter is believed to be the first Canadian to receive the honor.

Building Spurt Expected

Victoria Chamber of Commerce joined building industry leaders yesterday in welcoming the federal government's decision Wednesday in making $150,000,000 available for loans under the National Housing Act.

"It is definitely welcome news to us all," Arnold Webb, secretary-manager of the chamber said yesterday. "It will certainly put a spur to the moribund building industry once again."

The additional money "will definitely give us a shot in the arm," said Colonel Brown, president of the Victoria Building Industries Exchange.

Russell Ker, president of the Victoria Real Estate Board, said the new policy's effect on the building market will be "very desirable."

James Moffat, business agent for the carpenters union in Victoria, termed the move "a needed transfusion to the building industry."

Victor L. Leigh, Victoria contractor and chairman of the housing committee of the 11,000-member Canadian Construction Association, also endorsed the government's move.

"Contractors now can plan their winter programs, keeping many on payroll that would otherwise be unemployed," he said.

Did the Cat Drag This In?

Adding another episode to the unusual latest Mrs. C. E. Rushton (Ital Topaz), in this lobby of Grand Sanitorium in Edmonton, hotel yesterday afternoon. Besides keeping tabs, Mrs. Rushton recently has been looking for the family skunk and dealing with Mr. Rushton's tomatoes. Departed spring salmon. Mrs. Rushton said the rat must have come up through the drain pipes. — (Colonist photo by Jim Ryan.)

Around the Island

Flick of a Switch Ends 20-Year Wait

COURTENAY — A 20-year dream came true Wednesday for Denman and Hornby Islands when more than 200 persons attended ceremonies marking the "switching" of electricity to the Islands.

H. R. Charlewood, president of Hornby Island Ratepayers Association, said the passage in Denman Island Community Hall that afternoon was said daily being projected from the Victorian to the jet age.

He suggested residents seek installation of a push-button ferry to Hornby Island.

* * *

Birthday Plans

NANAIMO — Scientists and staff at the Pacific Biological Station have formed a committee to discuss ways of marking the station's 50th birthday next year. Committee chairman is Dr. Cam Stevenson.

Station was opened in 1908 by Rev. G. W. Taylor of Gambola Island.

NANAIMO — Mrs. Serena Rudstick, 58, of Alberni, died when more than 200 persons attended ceremonies marking the turn on and was dead on arrival at Nanaimo General Hospital. She is believed to have been a heart attack victim.

* * *

Obedience Tests

PARKSVILLE — Parksville and District Dog Obedience Training Club will hold open obedience trials at 7:30 p.m. at Parksville Legion Hall.

The trials are for dogs which have just completed a 12-week training course conducted by Mrs. Helen Dunlop.

* * *

NANAIMO — Funeral services will be held tomorrow for 91-year-old Cedar resident, Mrs. Mary Neave. Mrs. Neave, who came to Canada 75 years ago, died yesterday at Nanaimo General Hospital.

NANAIMO — Four Nanaimo [illegible] high school students [illegible] will attend the Expo [illegible] at their own expense [illegible] will be [illegible] Leigh and Smedley. The [illegible] girls will attend the Expo [illegible] at their own expense.

* * *

New Officers

PORT ALBERNI — New officers of Alberni Valley Council [illegible] were W. J. [illegible] Val [illegible], [illegible] Mackenzie, F. Wade, [illegible] Grant, [illegible] B. M. Harrison, A. M. [illegible], L. Perry, Gill Fleewin, [illegible] Fontaine, A. Gaudreau and Wilson Meadows.

* * *

Now He Can Fly

PORT ALBERNI — First air cadet from the Alberni district to qualify for an RCAF flying scholarship, Cpl. Ed Bidon, Port Alberni, has completed his training and will receive his private pilot's licence from the department of transport and the air cadet flying badge from the RCAF.

* * *

Spare a Dollar?

NANAIMO — Harewood district centennial committee is asking every resident of the area to contribute $1 each in order to match a B.C. centennial grant of $2,000 to be used for a park development program.

The committee hopes to develop some newly acquired parkland in conjunction with the John Barsby School playing fields.

* * *

PORT ALBERNI — Alberni Valley Memorial Home Society may be ready in six weeks to call for tenders on 28 units of the proposed housing development for senior citizens.

At council meeting this week J. V. Bolknap, representing the society, asked for tax relief for the project but Mayor Loran Jordan suggested that, as the corporation of Port Alberni had donated land, it would be too much to expect that the city forego collection of taxes, especially as the low rental housing will serve the entire district. However, council will consider making a grant to cover part of the amount.

Vancouver Pastor To Speak Here

Rev. A. Phillip Hewett, pastor of the Vancouver Unitarian church will address a meeting of the Victoria Fellowship tomorrow at 8:30 p.m. in Room 410, 745 Yates.

Pearkes Here for Tour

Sub Threat Sharpens City's Defence Role

By DAVID BROWN

A deeper threat of large expenditures of [illegible] Victoria's west coast [illegible] Defence Minister George Pearkes [illegible] said.

He [illegible] Mr. Pearkes arrived at Patricia Bay Airport [illegible] RCAF [illegible] Pearkes [illegible] Victoria [illegible] has had [illegible] months.

Mr. Pearkes arrived at Patricia Bay Airport [illegible] RCAF [illegible] Pearkes [illegible] Victoria [illegible] has had [illegible] months.

OFFICIAL VISIT

In his first official visit to his home constituency of Esquimalt-Saanich since being named [illegible] Mr. Pearkes [illegible] questions [illegible] guided missiles and the future of Gordon Head.

"We recognize that there is a matter [illegible] of large [illegible] of subsidiaries [illegible] that would [illegible] west coast [illegible] he said.

Importance of Pacific defence [illegible] by the fact [illegible] are located at the opposite side of the same coast.

VERY EXPENSIVE

Asked if [illegible] West [illegible] expensive [illegible] expensive.

There are many different ways in which the expenditures [illegible] operations of submarines," Mr. Pearkes said.

Future of Gordon Head army camp is uncertain, with the possibility that the centre may be closed after the last of the Queen's Own Rifles leaves.

"The future disposition of Gordon Head is under consideration," the minister said. "I'm not prepared to state at this time what the future plans will be."

STUDY NEEDED

But he pointed out that the camp buildings are "wartime" structures and study will be required as to whether they would continue to be suitable for housing troops.

The Esquimalt-based 4 Light Anti-Aircraft Battery will not return to the west coast after it joins other units of the First Light Anti-Aircraft Regiment "to be pioneered by the [illegible] training and training [illegible] of successful [illegible] guided missile squadron [illegible] Pacific Coast [illegible] Force [illegible] Lieut.-Colonel [illegible] Lieut. Colonel [illegible] Lieut. Colonel [illegible] Lieut.

Will This Fashion Baby Find a Canadian Home?

PARIS — Let's take a look at that three-week old baby the French are trying to foist on the North American woman under the name of The 1958 Woman of Fashion.

Birthplace Paris. Description. She's all legs with a small [illegible] nothing shapely, that is she has no waistline, no bosom and no hips.

Let us hope that she is a nice gal inwardly, because outwardly she looks a little bit monsterish. Let us pray that at least she may be like Shakespeare's ugly toad who bears "a precious jewel in his head."

Inside these new toad-like shapeless clothes the 1958 woman will have to be a very jewel of sweetness and grace to seem even human. So if the 1958 fashions bring us lovelier women inside of uglier clothes perhaps it will be everyone's gain.

Working on the assumption that if the new fashions are bad enough they may force their inhabitants to be wonderful, let's list a few of the more hopeful notes on the new fashion scene.

Tubes "far from the body" [illegible] supposed to guess her shape.

Dior's hunch-backed look. His jackets blouse out in back just where WE go in. They are gathered in below the hips where WE generally go out.

At Chanel, chests are flat as flat.

Balmain's long, shapeless tubular evening dresses which "engorge the feet." Also his pure white ermine skirt with a sweeping train. These sweeping things help since there is a servant shortage.

TICKLISH HEMS

[illegible] called "nose hiders." They eliminate breathing and also talking. These will be welcomed by all men who are tired of listening.

Jacques Heim's fur-lined hems. Ticklish, but more practical than fur garters for those who like warmth around the knees.

Big feet. Perugia's big shoes made for Pierre Cardin. Pointed and three sizes too long, they have open toes so that viewers can tell it's not that "your feet's too big."

For a smoke-filled rooms. Dior's new cocktail dresses of dark thick wool. Rather overheated with cocktails but they are sleeveless and dizzy-low-necked. Your arms and bosom get a breeze if there is any.

Saucer buttons. So nice to lean against.

Big heavy fur hats. You keep these on in heated restaurants and at cocktail parties. You get hot-headed fast and your make-up melts.

Smart tight skirts. Fashionable women are not supposed to walk or sit.

Loose low belts that don't hold anything.

Big fur handbags. No chance that your money will cool off. They keep your lipstick soft and smeary, too.

BEAD WHACKING

Long multiple strings of heavy beads with a huge jewel in front. As you move they swing out to hit your partner and then bounce back against your ribcage with a thud. This head-whacking is adventurous if your date is inattentive. And in case you become drowsy under your big fur wrap it restores consciousness.

Cashmere unsuitable in fur. His [illegible] with a honey opossum jacket. Davey Crockett hat and an umbrella case in matching fur.

by Laura Wheeler

Lifetime Treasure

A child's birthday is a joyous occasion! Let this lovely sampler commemorate the day. Income most attractively, it will prove to be a family heirloom.

Pattern 748: Transfer of sampler, 12 x 16 inches; cross stitch chart for girl, boy. Has 40 names.

Send thirty-five cents in coins (stamps cannot be accepted) for this pattern to Laura Wheeler Needlecraft Department, The Daily Colonist, 60 Front Street West, Toronto, Ont. Print plainly pattern number, your name and address.

Two free patterns as a gift to new readers, [illegible] the 1957 Laura Wheeler Needlecraft Book. Dozens of other designs you'd want to order—easy fascinating handwork for your self, your home, gifts, bazaar items. Send 25 cents for your copy of this book today.

TORONTO: Woollen Dress. Short ties are knotted just below the pleated front of this [illegible] woollen dress designed by Jacques Griffe. The collar is tapered and the three-quarter-length sleeves have shirt cuffs. (CP Photo).

Soft Shoe Is New

NEW YORK: The soft shoe may be old hat as a modern tap dance, but it's better than ever in the living room.

At home shoes are soft as gloves and getting to be just as varied in color, fabric and design. The image of a cinderella or [illegible] is [illegible] in shoes of printed cordovan, fur-trimmed kid, sequined leather, brilliant colored stripes.

Shapes and color combinations for leisure shoes reflect the [illegible] toward elongated and supple footwear. In addition, there is concentration on provocative heel and toe treatment.

Not only do these shoes make feet look graceful and feminine but they feel as light and easy as tissue slippers. This is reason wear the designers intend. The late Salvador Capezio, who founded this high fashion line was an Italian cobbler who hand fashioned ballet shoes for the dancers of the Metropolitan Opera House.

Printed Pattern

9216
SIZES 6—14

by Marian Martin

Pattern Magic!

A bolero that reverses to contrast or match the sundress beneath! Your fashion-minded daughter can "change" her ensemble when she chooses! Sewing, with a printed pattern!

Printed Pattern 9216: Girls' sizes 6, 8, 10, 12, 14. Size 10 dress takes 3 yards 35-inch fabric; bolero takes ⅞ yard.

Detailed directions on each pattern part. Easy, fast, accurate.

Send forty cents (40c) in coins (stamps cannot be accepted) for this pattern. Please print plainly size, name, address, style number.

Send your order to Marian Martin Pattern Dept., The Daily Colonist, 60 Front Street West, Toronto, Ont.

A LOVELIER YOU

By Mary Sue Miller

PUT LAUNDRY ON ICE. When there is just no time to iron already damp or sprinkled clothes—blouses, dresses, skirts—try this trick: put garments in a plastic bag and place in the refrigerator. Even if stored a week, clothing stays moist, unmildewed and ready to iron. What's more, ironing is easier, as chilled fabric and a warm iron combine to work up an extra efficient head of steam.

For career girls, the laundresses who work by night, the system is especially helpful. It let you iron piecemeal in spare moments instead of using up an evening to finish the works.

YOUR GROOMING—A TO Z

Put aside your grooming doubts and worries! Send today for Your Grooming, A to Z, a booklet that covers every step in achieving smooth looks. It tells how to manicure and pedicure, use deodorants and depilatories, bathe for beauty, tend feet, hands, teeth and eyes, polish skin and hair, care for clothes, apply perfume, overcome personal posers. To obtain your copy, Write me in care of this newspaper, enclosing a large, self-addressed, stamped envelope and 20c in coin.

Copyright 1957, Field Enterprises, Inc.

Sweeter Fresher Flavor!
PACIFIC EVAPORATED MILK
WESTERN CANADA'S FAVORITE EVAPORATED MILK

Understate Elegance

By TRACY ADRIAN

This beautiful evening gown features gray over blue to give the effect of a wash of smoke against an azure sky with its blending of colors. The dress has exquisite simple lines that bring out the finest of the fabric and the subtlety of the shades.

It is of backed chiffon over azure blue crepe. The skirt is sunburst pleated and the camisole bodice is topped with a long-sleeve chiffon stole.

Expert Says . . .

City Women Demand High Fashion

If you want to know the story of fashion during the last half [illegible] century, see Mrs. Vera Maleck who has sewed everything from the bustle to the passage to Victoria women during the last 45 years.

This smart grey-haired grandmother was as excited as her teenage granddaughter [illegible] day when she entertained her family and friends at a cocktail party to mark the opening of her new fashion store on Douglas Street.

The sleek and streamlined salon is a little different to the [illegible] she and her husband opened [illegible] the [illegible] Lady sample Sir Hector on [illegible] And so are the clothes of the [illegible]

Dresses were long and hats were huge in those days. Mrs. Maleck recalled. "Now dresses are short, particularly this fall and hats are small."

But the Victoria woman's basic demand for simplicity has not changed during the last half century.

They always want a generous dash of high fashion. Victoria shoppers are quick to spot anything that's out-dated. All our clothes, from fur jackets to [illegible] Fifth Avenue, New York, [illegible] said.

Mrs. Maleck's chief assistant, Mr. Anne Stroghen and the [illegible] sales associates presented her with an albatross and good design pen and stood to mark the launching of her new store which opens today.

Creepy Pets

SYDNEY, [illegible] are a [illegible] Miss Vera [illegible] made pets of the most [illegible] creatures.

She has 20 spiders as pets. She keeps them inside jars in the family home in Punchbowl, N.S.W. Her collection includes the deadly funnel-web and trap-door spiders.

She is not alone in her opinion of "taming" the spider. Entomologists at the [illegible] Museum of Natural History said recently that tarantulas make ideal pets.

The scientists said it was only necessary to feed the poisonous spider harmless to the spiders and careful handling would be repaid when the tarantula took care of all snakes, rats and mice on the premises.

NOTICE

National Motors are disposing of four more of their demonstrators. Gone between 2,000 and 3,000 miles. Ask to see them. Bids accepted up to Fri., Aug. 23. Your trade-in can be used as part payment.

NATIONAL MOTORS
819 Yates
4-8174

What's Cooking! By Frances Thompson

Make Cider—Not Compost With Those Fallen Apples

[illegible]

Here's how the thought came to mind. A reader, Mrs. [illegible] asked for help [illegible] she had quantities of fallen apples which had hitherto been "thrown on the compost heap for lack of a better use."

Her husband, she said, had suggested using them for cider but neither she nor her friends could find out how to make it. Our unknown friend was so pleased when I quickly found the recipe for her in an old time English recipe book. [illegible] wasn't Mrs. Beeton's — her recipe was too complicated — we decided many another reader might be equally glad of the information. I usually associated with beautiful Devon this cider recipe comes from Northumberland of all places. So here it is.

HOME-MADE CIDER

Take a bushel of fallen apples, the smaller, the better. Cut up and place in an earthenware jar. Cover with cold water, protect with muslin and let stand for 10 days, giving an occasional stir daily.

When a fermentation has ceased strain. Add 1 and ½ pounds sugar (about 3 cups) to each gallon. A slice of beetroot improves the color. Bottle and let stand uncorked for 14 days. It should then almost cease working. Cork securely (not screw stoppers) and in two or three months time you should have lovely sparkling cider.

You will realize I have reproduced the recipe, with the exception of my comment on the sugar measurement exactly as it is written in my old book. I don't know what is meant by "screw stoppers," do you?

Now I'm going to make a [illegible] I've since I have run a recipe which has never been tried.

The reason is that at the present time I live in a penthouse with no garden, and there [illegible]

League of Roses: Lancs and Yorks entertained more than 40 visitors from the Lancashire and Yorkshire Clubs of Los Angeles [illegible] at 802 Government Street. Mrs. H. Inman, president of the Victoria Club, welcomed the visitors.

Assisting in the entertainment were:

Mrs. G. Baker, Mrs. S. White, Mrs. A. Fairbairn, Mrs. W. Fair, Mrs. K. Hughes, Mrs. A. Inman, Miss E. Panton and Mrs. J. Bress. Mrs. A. Fairbairn, H. Inman, J. Bress, W. [illegible] and Master Alex M. Hawes [illegible] gave [illegible] on the [illegible]. Mrs. W. Fairhead was the accompanist.

COCKTAIL DRESSES OF DISTINCTION

Our new fall [illegible] of [illegible] sensational [illegible] for cocktail [illegible] at a party or afternoon tea! These late-day dresses are elegant in fabric and design and [illegible] in black or deep fall colors. [illegible] them today.

Mary Constance
Phone 3-6932 784 Fort St.

Peter Pan
Children's Wear Ltd.
1107 Douglas
3-2825
FOR BACK TO SCHOOL
Charge Accounts Available

SHOP TILL 9 FRIDAY NIGHT

TOPS IN POPS

Around the World [illegible]
White Lady [illegible]
Diana [illegible]
Hoagy Carmichael [illegible]
Rio Rita [illegible]
Ask about our [illegible]

Edgeware Clarinet and Case $110.00
Oxford Trumpet and Case $89.95
[illegible] $105.00
[illegible] and Case $105.00
[illegible] $250.00

GROWING WITH B.C. — Now Three Stores to Serve You!
417 West Hastings, Vancouver 3615 Kingsway, Burnaby
1320 Broad Street, Victoria

FRANK G. WARD MUSIC LTD.
1320 BROAD STREET PHONE 2-8146

Bargains Galore! KRESGE'S COME! LOOK! COMPARE! SAVE!

OUTSTANDING VALUES

School Opening Special. Zipper binders, complete with pencil ruler pad. $4.77
Plain Flannelette Blankets, size 70 x 80, band box, pink, blue, green, yellow. Each $3.29 Pair $6.49
Boys' Flannelette Shirts. Long sleeves, pink and plaid design. Sizes 8 to 16 $1.98
Men's Flannelette Shirts. Long sleeves, plain and plaid design. Sizes S, M, L $2.98
"Mary Ann" Rubber Doll. 13 inches, high rooted hair, moving eyes. Special $2.87
New—Cracked Ice Curtains. Assorted plain colors, sizes 72x81 $1.98
Ladies' 100% Pure Orlon Cardigans. Long sleeves, assorted colors, sizes 14 to 20 $3.98
Ladies' 100% Pure Orlon Pullovers. Short sleeves, assorted colors, sizes 14 to 20 $2.98
Ladies' Nylons. Twin charged, first quality, sizes 9 to 11. Special, pair 99¢
Children's Flannelette Sleepers. 2 pairs of pants, sizes 1 to 3 $1.69 and $1.98
Children's Lined Jeans. Plaid and plain design in sizes 3 to 6x $1.98
Children's 100% Superfine High Bulk Orlon Pullovers and Cardigans. Sizes 8 to 12 $2.98

KRESGE'S 1166 DOUGLAS
Headquarters for Back-to-School Needs

Mc&Mc
Store Hours: 9 a.m. to 5.30 p.m. Phone 4-1111

LAMPS OF DISTINCTION

Just Arrived at Mc and Mc . . . Beautiful Lamps, Modern Designs and in Miracle Fabrics!

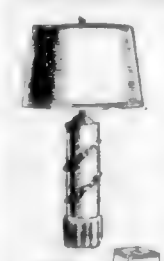

TABLE LAMPS
Brass stand, pottery base, three choices of shades, pink, yellow and green. 27 inches high. Special $7.95

BOUDOIR LAMPS
Crystal base, cone-shape shade in assorted colors. Special $3.95

KITCHEN AND BATHROOM FIXTURES
White glass shade and chrome base. One-third off! Special $2.49

PORCH FIXTURES
Clear shade and bronze base. Special each $1.77

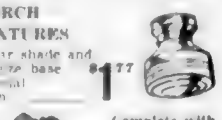

Complete with Lid

Everbright Automatic Frypans
Lustrous chrome finish, frying guide on handle, just set heat control and forget it. Complete with lid. Special, each $14.88

—Electricals, Main Floor

Bake - Freeze - Serve in a Dish!

Pyrex
Casserole with lid, bake the tastiest meals in this and then pop right into the deep freeze or refrigerator and [illegible] easily then heat and serve without waiting. Decorated to match the daintiest table! Pink white, charcoal and turquoise. 40-oz. size, each $3.95

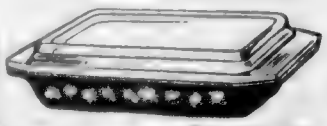

—China, Main Floor

Buy on Easy Budget Terms

McLennan, McFeely & Prior Ltd.
1400 GOVERNMENT STREET PHONE 4-1111

PERSONAL MENTION

Mr. and Mrs. [illegible] have with them [illegible] Mrs. [illegible] Mrs. [illegible] visiting [illegible] Mrs. [illegible] from Edmonton.

From Alberta

[illegible]

Grocery Gifts

[illegible]

Colleagues Entertain

[illegible]

Decorated Boat

[illegible]

From Winnipeg

[illegible]

Graduate Returned

[illegible]

Three Generations

[illegible]

Reunion for Forty

[illegible]

Thomas-Temple Engagement

[illegible]

Tofino Holiday

[illegible]

For Miss Gibson

[illegible]

Island Guests

[illegible]

Burns' Party

The fourth annual garden party of the Victoria Branch, Canadian Scottish Association, was held on the gardens of the home of Mr. and Mrs. [illegible] Head, under the auspices of Mrs. Adelaide Meyers, the guest of honor, and presided over by Mrs. W. A. C. Bennett. Entertainment included celebration of Hogmanay, during which the pupils of Mrs. Adelaide Meyers sang and gave selections on the bagpipes. Piper Lou Fraser was dressed in full regalia. Habit of gate tickets has been suggested to avoid the noise which may be connected by phoning 4-2512.

Salt Spring Farewell

GANGES. Mr. and Mrs. T. [illegible] [illegible]

Mr. and Mrs. George V. Cross, 1160 Fifth Street, [illegible] the forthcoming marriage of their daughter, Joan Shirley, to Mr. Donald [illegible] son of Mr. and Mrs. [illegible] of Victoria and [illegible] B.C. The wedding will take place in St. Lawrence's Catholic Church, [illegible] (Photo by Les Baker)

Mr. and Mrs. T. H. Gosse, 1411 Newcastle Street, [illegible] Mr. and Mrs. [illegible] Mr. and Mrs. [illegible]

Satin Gowned Bride At Baptist Service

[illegible]

Games Enjoyed At League Picnic

[illegible] contests were enjoyed, the following being prize winners: Treasure hunt, Mrs. G. Baker; bean guessing, H. Inman; [illegible]

Bride in Lace . . .

Cross Canada Trip After Chapel Vows

A cross continent trip of aquamarine net over satin through Canada and the USA and carried a bouquet of yellow [illegible] bride, wore a floor-length gown [illegible]

"Bridge to the Sun"

In 1941 Gwen Harold married a businessman Japanese diplomat in Washington. Come Pearl Harbour, search her husband's [illegible] prevented [illegible] and both Japanese and and American wives were "banished" to Japan.

September Reader's Digest in a 31 page advance book condensation [illegible] The [illegible] story of this strange but tender marriage, and the women's experience [illegible] Get your September Reader's Digest today. [illegible] the best [illegible] magazines, newspapers and books [illegible] condensed to save your time.

MINT MOLASSES CHEWS

Truly a fine blend of pure [illegible]

WEEKEND SPECIAL 57c lb.

Welch's CANDY SHOP 715 FORT STREET

NEWSPAPER ADVERTISING STIMULATES BUYING

OPEN TONIGHT TILL 9 P.M.

BACK-TO-SCHOOL SPECIAL

$19.95 $5.00 DOWN $1.00 WEEK

Lovely Ladies' 17-Jewel Watch $19.95

Both Mens and Ladies Models Have Luminous Mainsprings

ROSE'S LTD. JEWELLERS 1317 DOUGLAS

It's Scurrahs for Jersey Dresses

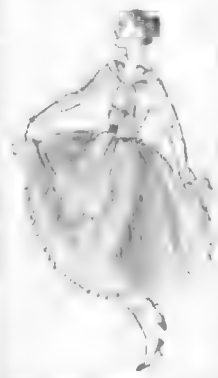

$16.95

From $18.95

"HIGH LOFT" $7.95

OPEN TILL 9 TONIGHT

Scurrahs 728 YATES STREET

CHINESE RECIPE

Shine Silver with SODA

Cover bottom of pan with aluminum foil. Add 1 teaspoon Soda to each quart of water, heat to boiling. Immerse silver so it touches foil. Tarnish disappears quickly. Rinse and dry with soft cloth.

Only Soda Sweetens as it Cleans!

QUEEN ANNE RARE SCOTCH WHISKY

Scotland's Gift to the World

This advertisement is not published or displayed by the Liquor Control Board or by the Government of British Columbia

Beautiful Hand Cut Lead Crystal for Your Home or for Charming Gifts!

Choose from [illegible] Bowls, Vases, Trays, Water Pitchers, Goblets, Wine Glasses, Sherbets, Cordials, Cocktails, Sherries, Ports, Claret, Rhine Wine

RIP KIRBY

LI'L ABNER

JULIE JONES

ARCHIE

REX MORGAN

POGO

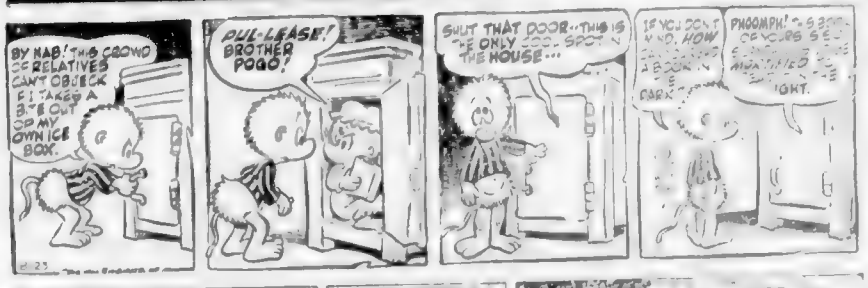

MARY WORTH

BEN BOLT

BLONDIE

JUDGE PARKER

Garden Notes

Handle Canes Carefully

By M. A. CHESNUT, F.R.H.S.

The Viewing World — By Lawrence Welk

Just Good, Clean Corn

Winning Contract

By Howard Schenken and Richard L. Frey

NORTH

WEST

Opening

It's Wonderful!

Shakespeare Tour Includes 'Fair Lady'

The Daily Cross-Word Puzzle . . .

ATTENTION, BOYS!

Applications Are Now Being Taken for Permanent Newspaper Routes

It's first come, first served for a route near your home!

ACT NOW—PHONE 3-4111

THE DAILY COLONIST CIRCULATION DEPT.
2631 DOUGLAS STREET

OR

FILL IN THIS ROUTE APPLICATION FORM AND MAIL IT TO THE ABOVE ADDRESS

COLONIST ROUTE APPLICATION

NAME

ADDRESS

AGE

Deadly Snake Cargo Astray Three Days

TORONTO (BUP) — A three [illegible] world's most deadly snakes arrived [illegible] Riverdale Zoo about three days late. The cargo was expected from New York City [illegible] but failed to arrive.

Curator Norman Scollard an[illegible] the disappearance and [illegible]

[illegible] Joseph [illegible] Paris, express offices [illegible] a box with air holes and beer [illegible] and would be shipped to Toronto.

The [illegible] was caught in [illegible] an expedition from the Royal Ontario Museum.

Defended by First Wife

Gable No Tattle-Tale

JOSEPHINE DILLON

HOLLYWOOD (UPI) — Clark Gable's last wife, Texas-born drama coach Josephine Dillon, yesterday came to the defense of the noted film star with a statement she did not believe he rattled to a confidential agent on details of their marriage.

Mrs. Dillon, who is now [illegible] retirement, said it was impossible for her to believe that Gable knowing him as she did would have talked about their marriage to a Hollywood playgirl, who said she passed along the information to Confidential, for an article.

The sensational criminal libel trial was in progress yesterday but defence and prosecution attorneys did not rest as they sparred verbally out of court on which side got the best out of the case testimony.

An official of Confidential, in her libel suit against the magazine, Hollywood "listening post", Hollywood Reporter. The source for a story about [illegible] that much of the Clark Gable was his last wife [illegible] for stories about actress coach Josephine Dillon [illegible] pet who offered the story to Hearst [illegible] came from kiss and tell in a letter. Mecle said [illegible]

Lord Mecle, operator of the "listening post" along with his wife Marjorie, who is [illegible] of a financial publisher, Robert Hoe [illegible]

Mecle said the source for a story about stage, Dorothy [illegible] was hard-drinker Daniel Terry who claimed [illegible] the "male companion" who held [illegible] in a wooded area with Miss Dandridge. The magazine later apologized to her and she received a financial settlement.

Chicago Commodities

Wheat				
Dec	3400	2765	2785	up 110
Jan	2710	2680	2680	unch
Oats—				
Jan	147	141	146	up 1
Pro	155	155	155	up 3
Potatoes—				
March	274	267	273	up 9
[illegible]	270	271	[illegible]	[illegible]

Scandal-Fighting Group Set Up by Hollywood

HOLLYWOOD (AP) — The movie industry has set up a [illegible] to guard against [illegible] by scandal magazines.

It was formed at a closed meeting of the motion picture industry council which sets public relations policies for the [illegible] studios.

Council chairman George Murphy said the committee is not out against confidential magazine [illegible] from attacks by all scandal publications.

Confidential publisher of [illegible] motion pictures about film [illegible] actresses, is on trial charged with criminal libel.

NOW SHOWING
"ANASTASIA"
[illegible]
NEWS CARTOON
Added Attraction Wagner's Chorale
Doors at 6.30
Complete programs at 6.45 and 8.53
Feature at 7.10 and 9.18
OAK BAY

NOW SHOWING
The Comedy Hit of the Year
"DESIGNING WOMAN"
CinemaScope and Color
STARRING GREGORY PECK
LAUREN BACALL DOLORES GRAY
Excellent comedy concerning the mad-cap adventures of a fashion designer and her spotty writing husband. Has been rated excellent by all the critics
PLUS CARTOON AND SHORT
Doors 6.30
Complete showings at 6.50 and 9.00
Feature at 7.55 and 9.15
FOX
Midside and Quadra
Air Conditioned for Comfort

GEM THEATRE SIDNEY
TONIGHT AT 7.15
"Storm Over the Nile"
CinemaScope and Color
Starring JAMES ROBERTSON JUSTICE ANTHONY STEEL

Tillicum
OUTDOOR THEATRE
Gates Open 7.30
Show Starts at 8.45
DANNY KAYE
THE COURT JESTER
PLUS AT 10.45
COMING! SPENCER TRACY
Broken Lance
DE LUXE CinemaScope
Two Free Admissions Tonight If Your Car Licence Ends in [illegible]

GARY COOPER
AUDREY HEPBURN
MAURICE CHEVALIER
LOVE IN THE AFTERNOON
Adult Entertainment
Feature at 1.40 4.25 8.55
Last Complete Show 8.30
Air Conditioned
ODEON
TODAY

THE ABDUCTORS
MISTER 880
TWO HIT 2 FEATURES
★ Victor McLaglen ★ Burt Lancaster
★ Geo. Macready ★ Dorothy Maguire
Show Starts 1.00 4.01 7.02 10.00
PLAZA
Showing at 2.23 5.24 8.25

USED CAR? MORRISON
CHEVROLET - OLDSMOBILE
Yates at Quadra

McMorran's
CORDOVA BAY LTD
DANCING
Every Saturday Night
in the
Seaview Room
To the Smooth Rhythm of Ray Wood and His Orchestra
Reservations [illegible]

CLUB Tango
Saturday Night Dance
Receptions Banquets
Private Parties
Reservations [illegible]

Dining Out
VICTORIA'S FAMOUS
DOMINION RESTAURANT
and
TERRA COTTA ROOM
775 Yates E-6418

relax at the
Supper Dance
Billy Tickle and his Orchestra, Saturday, 9 p.m. to Midnight
Telephone 4 8111 for reservations
empress hotel

BAMBI ONE OF THE MOST BELOVED OF ALL DISNEY CHARACTERS
BAMBI ONE OF THE MOST ENCHANTING OF ALL DISNEY MOTION PICTURES
Walt Disney's Bambi
TECHNICOLOR
5 Delightful Song Hits to Warm Your Heart
STARTS TODAY
Feature at: 1.04 - 3.18 5.32 - 7.41 - 9.50
Extra
Walt Disney's LAPLAND
A PEOPLE and PLACES Production
CinemaScope TECHNICOLOR
"WETBACK HOUND"
COLOR by TECHNICOLOR
CHILDREN 25¢ ANYTIME
Plus Tax Included
CAPITOL
A Famous Players Theatre
Doors 12.45

ACADEMY AWARD WINNER "BEST ACTRESS"
INGRID BERGMAN
GARY COOPER
FOR WHOM THE BELL TOLLS
TECHNICOLOR
Now Showing
Doors 1 p.m.
Paradise
PLUS a Delightful Featurette in Technicolor
"CHASING THE SUN"

FULL OF SONGS, DANCING AND COMEDY SET IN "GAY PARIS"
FRED ASTAIRE · CYD CHARISSE
Silk Stockings
CinemaScope and Color. Extra! Cartoon and Featurette.
Doors 1 p.m. Feature 1.41 - 4.17 - 6.36 - 8.16
Royal
A FAMOUS PLAYERS THEATRE
Children 50¢ till 5 p.m.
ENDS TODAY

STARTS SATURDAY
HIS FUNNIEST MOVIE YET!
JERRY LEWIS
He's a Teen-age Terror Who Scares Nobody But Himself!
VISTAVISION
THE DELICATE DELINQUENT
EXTRA! Cartoon and Sportlight
Doors 1 p.m.
Feature 1.08, 3.14, 5.14, 7.14, 9.24
50¢ Till 1 p.m.
Children Thru 11 5 p.m.
Royal
A FAMOUS PLAYERS THEATRE

SAVE
AUGUST GROUP SALE
OPEN UNTIL 9 TONITE
TERRIFIC VALUES ON COMPLETE ROOM OUTFITS!!
FREE! 26-piece Stainless Steel Cutlery Set with each group
9-PIECE BEDROOM SUITE
• Double Dresser
• Plate Mirror
• 4 Drawer Chest
• Raised Bed (Mahogany)
• Spring Filled Mattress
• Chromed Steel Springs
• 4 Bedside Lamps
6-PIECE LIVING ROOM GROUP
• 2-pce. Bed Chesterfield
• Arborite Coffee Table
• Arborite Step Table
• Table Lamp
Prettier Than Illustrated
START NOW ONLY $7.50 per week
• FREE STORAGE
• FREE DELIVERY
SAVE $100.00
"KITCHEN GROUP"
5-PIECE BLACK AND BRASS OR CHROME SUITE
• 4 Airfoam Chairs with supported plastic covers
• Arborite Table Top with extra leaf
Now only $469.00
HUMBER'S
One Block Down View from Eaton's China Dept. Towards the Water

TELEPHONE 3-4111

CLASSIFIED WANT ADS

FASTER RESULTS LOWER COSTS

Subscription rates:
Where our carrier service is available: $1.00 per month.
Single copy sales price 10 cents daily, 15 cents Sunday.
Mail rates (Canada, Great Britain, Yukon Territory, one year $14.00, six months $7.50, three months $4.00, single issue $1.00. American and foreign, one month $1.50. U.S.A. per month $1.50, other foreign countries $2.50 per month.
Authorized as second class mail, Post Office Department, Ottawa.

The Audit Bureau of Circulations, Canadian Daily Newspapers Publishers Association and The Canadian Press.

CLASSIFIED RATES

3c per line per day, 30c per line per three days, $1.08 per line per six days, $3.90 per line for one month (26 days). Above rates apply to consecutive insertions only. Sunday single insertions 25c per line. Contract rates on application. Minimum ad contains two lines.

Birth notices $1.25 per insertion.

Marriages in Memoriam, Announcements, Cards of Thanks not exceeding 10 lines $1.50 per insertion. Each additional line 15c.

Deaths, Funeral notices and notices of Church Services, Each additional line 15c.

In the event of an error in an advertisement the publisher will be liable for only the first insertion for the space actually occupied by the item in question.

TERMS OF PUBLICATION

The Victoria Press Ltd. shall not be liable for any portion of any advertisement except to the amount paid for such advertisement.

All claims or error in information should be made within [illegible] after publication and will be adjusted in the event of a proven error in the issue following the receipt of the claim.

A classified error which does not lessen the value of the advertisement in the opinion of the Victoria Press Ltd. shall not be considered. The discretion to classify, reject or insert copy is reserved.

Eastern Canada representative: W. R. Anderson Co., 18 Toronto Street, Toronto, Ont.

United States representative: Cheever & Woodward, Canadian Division.

Replies to private box numbers may only be obtained from the downtown office of Victoria Press Ltd., at 1216 Broad Street.

1 BIRTHS

BROWN — Born to Mr. and Mrs. George P. Brown, 631 Michigan St., on August 19, 1957, a son, Timothy Jon, a brother for Theresa. Congratulations to Dr. J. L. Heffernan.

EMERSON — To Mr. and Mrs. Don Emerson, at Victoria Hospital, August 20, 1957, a daughter, Jean Marion. [illegible]

ZETTL — Born to Mr. and Mrs. Ernest R. Zettl, 4841 Old West Road, the Royal Jubilee Hospital, on August 19, 1957, a son, Robert Todd.

3 DEATHS

LANDMAN — In Victoria, B.C., on Aug. 4, 1957, Mrs. Ida Landman, aged 79 years. Funeral service was held on Monday, August 5, at the Chapel of Harmony, Shaw and Stanhope Streets. [illegible]

LAROCHE — At the Veterans Hospital on Tuesday, Aug. 20, 1957, Francis Carol Albert George Laroche, of R.C.N.R. Retired. Survived by his loving wife Catherine, [illegible] Funeral service from the Chapel of Harmony, Shaw and Stanhope Streets, on Friday, Aug. 23, at 2 p.m. [illegible]

In the event of an error in an insertion the insertion will be free of charge for the space actually occupied by the item in question.

TERMS OF PUBLICATION

The Victoria Press Ltd. shall not be liable for any portion of any advertisement except to the amount paid for such advertisement.

All claims or error in information should be made within [illegible] after publication and will be adjusted in the event of a proven error in the issue following the receipt of the claim.

A classified error which does not lessen the value of the advertisement in the opinion of the Victoria Press Ltd. shall not be considered. The discretion to classify, reject or insert copy is reserved.

Eastern Canada representative: W. R. Anderson Co., 18 Toronto Street, Toronto, Ont.

United States representative: Cheever & Woodward, Canadian Division.

Replies to private box numbers may only be obtained from the downtown office of Victoria Press Ltd., at 1216 Broad Street.

8 DEATHS

HEAVE — Mrs. Henry Edward Heave (formerly of Kyuquot), passed away at Nanaimo, August 18, 1957, in her 90th year. She leaves three sons, Sidney and Edwin at Kyuquot, Harold, Powell River and two daughters, Mrs. A. Ritchie Saturna Island and Mrs. R. H. Humphreys. Funeral services will be held [illegible] Saturday, August 24, at [illegible] p.m. [illegible] Nanaimo to Kyuquot. Interment at Cedar Memorial Gardens.

PLUMB — [illegible] Victoria on Aug. [illegible] Hospital, Victoria, Frederick Plumb, aged [illegible] years. [illegible] and a resident here for [illegible] years. Survived by his widow of the late Henry George Plumb and is survived by two sisters, Mrs. Florence Tippett with whom she resided and Mrs. H. H. (Mabel) Grigg of Victoria, two brothers, Laurence Gilbert Gray and Cecil Harold Gray of Victoria, also nieces and nephews. Funeral services from McCall Bros. Floral Funeral Chapel, on Saturday, August 24, at 3 p.m. [illegible] Interment in Royal Oak Burial Park.

RAMSEY — At the St. Joseph's Hospital, [illegible] Ramsey, beloved wife of [illegible] and a resident of Victoria for [illegible] years. Survived by her husband [illegible] Mr. and Mrs. J. H. Lane, [illegible] B.C., also several nieces and nephews. Funeral services will be held at the Hayward Mortuary Limited, Mt. Tolmie, on Monday, August 26, at 2 p.m. [illegible] Interment Royal Oak Burial Park.

RIDLINGTON — In Victoria, on August 22, 1957, Elizabeth A. Ridlington, aged [illegible] years, a resident of B.C. for 50 years, born in Wakefield, Yorkshire, England. Mrs. Ridlington leaves her loving husband, Thomas, at home, 1250 Hillside Avenue, one daughter, Mrs. R. Ward (Bridget Jean) of Vancouver, two grandchildren, Mrs. A. R. Jones of Victoria and Mrs. A. Gordon Edwards of Vancouver. Funeral arrangements later by McCall Bros. Funeral Directors.

REEVE — At the Veterans Hospital on Aug. 19, 1957, Thomas Reeve, aged 83 years, a resident here for [illegible] years. Survived by one [illegible] and a sister [illegible]. Funeral service [illegible] Interment in Royal Oak Burial Park.

14 ANNOUNCEMENTS

ROCKVALE COLLEGE
For details see Education Classification

COACH LINES MYSTERY TRIPS
See different beauty spots each Sunday. Stop for tea. It's fun! Leave terminal 1:30 p.m., return 5. Adults $1.50, children 75c. 3-4411

EXPERT ARTIFICIAL HAIR WORK, bracelet lines, [illegible] Phone Terrace Ltd. for appointment. 3-4411, 609 Courtney.

HAVE YOUR FORTUNE TOLD BY Madame Astra. Most popular reader. [illegible] Hall.

15 COMING EVENTS

CHARITY
BINGO EVERY NIGHT
8 P.M.
AT 1312 GOVERNMENT ST.
30 GAMES $1.00
$100 IN PRIZES GUARANTEED
8 JACKPOTS $50 - $100

ENJOY GULF ISLANDS ONE-DAY EXCURSION EVERY DAY
From Coach Lines Depot, travel the highway of 1,000 scenic miles along the Saanich Peninsula to Swartz Bay. Cross the superb ferry service to Mayne Island, Galiano Island, Pender Island, Saturna Island, Salt Spring Island. Hours of pleasure relaxation. Leave depot 9:45 a.m., return 6 p.m. Special rate Adults $2.50, children $1.25. Phone 3-4411.

VANCOUVER ISLAND 1000 FANCIERS AUDITORIUM show September 6 and 7. Closing R.A. 10 a.m., 10 p.m. Entries close August 24. Secretary Mrs. E. L. Webb, 9-7624.

COACH LINES MYSTERY TRIPS
See different beauty spots each Sunday. Stop for tea. It's fun! Leave terminal 1:30 p.m., return 5. Adults $1.50, children 75c. 3-4411

DENTON HALL
MODERN AND OLD TIME DANCE EVERY SATURDAY. TICKETS BEARDS ORCHESTRA DANCING 9-1.

DANCE EVERY SATURDAY NIGHT [illegible] the Western Mountaineers. C.O.F. Hall, Douglas [illegible]

VICTORIA SKETCH CLUB 47TH ANNUAL EXHIBITION DOMINION DAY, AUG. 1 to 4 inclusive, 9 a.m. to 9 p.m. SUNDAY, 1 to 9 p.m.

GOOD FOOD — FINE SCENERY
Mountain View Resort, Port Renfrew. Open [illegible]

[illegible] POTTERMAKERS HALL [illegible] Friday, [illegible]

DANCE EVERY SATURDAY
Wm. Hayes Hall, Duncan. Bob Wilson's Orchestra. Everybody welcome.

20 LOST AND FOUND

LOST — [illegible]

LOST, BRITISH ARMY WATCH, [illegible] Reward. 3-9595

LOST — MALE GREEN BUDGIE [illegible] Reward. 3-9595

LOST — MALE AND FEMALE [illegible] Reward. 3-9595

LOST — MALE MONTMORENCY [illegible]

LOST — [illegible] between [illegible]

LOST — [illegible] WALLET [illegible] $45 [illegible]

LOST — [illegible] WHITE PAWS [illegible]

LOST — [illegible] AND [illegible] Phone [illegible]

LOST — [illegible] RING AT [illegible]

FOUND — YELLOW BUDGIE BIRD [illegible]

LOST — BLACK LABRADOR DOG [illegible]

LOST — [illegible]

LOST FARDING FRIDAY [illegible] 3-4800 or 4-8701.

21 MALE HELP WANTED

WOODWARD STORES, LTD.
has vacancy for graduate pharmacist. This position includes duties as assistant manager and is a training man to learn merchandising.
Top salary and all store privileges including profit sharing.
Write or call in person at any Woodward Stores Ltd.

[illegible] CLERK REQUIRED FOR [illegible]

AUTO DEALER WHOLESALE house requires delivery man. Must have [illegible] Apply in person to [illegible]

WANTED CAPABLE [illegible] keener to look after [illegible] children while parents are [illegible] 16. Please reply with [illegible] Times Box 1[illegible]

WANTED — [illegible] Motors Ltd. 1000

YOUNG MAN REQUIRED FOR TRUCK [illegible] Apply in person [illegible] Princess Mary Restaurant.

EXPERIENCED DISHWASHER night shift. Apply in person morning, Princess Mary Restaurant.

PART-TIME TRUCK DRIVER over 25. Preferably on night shift [illegible]. Phone 3-4[illegible]

WANTED — MAN FOR WINDOW [illegible]. Phone [illegible]

WANTED EXPERIENCED CARPENTER foreman. Phone 4-6511

PARTMAN — APPLY WHITAKER and Ravenscroft Ltd.

25 MALE or FEMALE HELP WANTED

MEN AND WOMEN INTERESTED in making better than average earnings, assuming [illegible] selling and selling must be willing to work to unit qualification necessary. Call Beverley Hotel, Rm. 211, 11 a.m., Thurs., Fri., Sat.

SALARY PLUS COMMISSION. IN direct sales field. Great opportunity. Minimum Grade 10, married and over 30. Chemical Products Group [illegible] Write Box [illegible] Times.

REAL ESTATE SALESMAN FOR progressive firm. Best location in city. Very good contract to producer. Apply Mr. Hoy, Victoria Realty Ltd., 1115 Douglas St. 3-8431. Eves. 4-5490.

GOOD EXPERIENCED COOK, good wage. 700 Grill, 741 Yates.

COUPLE TO OPERATE A BOARDING home. 3-3814.

26 FEMALE HELP WANTED

CLERK FOR STORES ACCOUNTING department of large industrial company. High school education adequate for figures and computing. Prior experience essential. Some experience in line of similar work desirable. Starting salary $163-$173 depending on experience with periodic increases. Please contact Mr. [illegible] 3-4821.

SECRETARY REQUIRED FOR [illegible] department of large industrial firm. Prior experience and good [illegible] and typing essential. Minimum experience 3 years. Age 25 to 40. Pleasant working conditions. 5-day week and complete welfare benefits available. Please apply Victoria Press Box 1326, giving full particulars.

SENIOR STENOGRAPHER FOR progressive transportation company. Must be competent and experienced. Please [illegible] able to meet [illegible] staff. Salary in line with qualifications. Full particulars, age and experience to Victoria Press Box 463.

ROYAL BANK OF CANADA GOV. employment St., Victoria, requires immediately, experienced tellers. Those with previous cashier experience preferred. Preferable age [illegible] years, with dependents. Good salary and hours of work. Apply in person to Mr. Edwards.

26 FEMALE HELP WANTED

IMMEDIATE OPENING
FOR
MANAGERESS
LADIES' WEAR CHAIN STORE
In Victoria
Short training period. Excellent [illegible]
Starting salary $240 per month. Months salary bonus. M.S.A. and super benefits.
Must have some [illegible] selling experience. Must [illegible] past experience and qualifications.
Apply Victoria Press Box [illegible]

AVON
Earning Opportunity
[illegible]

WANTED IMMEDIATELY YOUNG [illegible] Apply Victoria Press Box [illegible]

LADIES
DO YOU NEED EXTRA INCOME? [illegible] approximately $300. Use of [illegible] Interview [illegible] Victoria Press Box 1321.

EXPERIENCED STENOGRAPHER [illegible] experience preferred. [illegible] necessary. Good salary [illegible] Apply Mr. [illegible] Insurance Ltd., 649 Yates Street.

WANTED HOUSEKEEPER [illegible] two or 3 men and [illegible] Victoria Press Box [illegible]

WAITRESSES EXPERIENCED OR [illegible] Apply Board [illegible] McKenna Port and Douglas.

EXPERIENCED CLERK FOR COSMETIC department. Ready employment. Apply in person to F. W. Woolworth & Co. Ltd., 1200 Douglas Street.

STENOGRAPHER FOR REAL estate and investment brokers of [illegible]. Five day week. Apply Mrs. Roberts, 774 Fort St.

EXPERIENCED SALESLADIES FOR retail specialty store. Give age, experience and full particulars. Victoria Press Box 1327.

EXPERIENCED DINING ROOM waitress [illegible] Apply Mr. [illegible] Restaurant, 60 Menzies St.

GIRL FOR DELIVERY. MUST HAVE [illegible] Apply [illegible]

WANTED ASSISTANT AT LA [illegible] experienced but preferred. Apply [illegible] Apply m-counter [illegible] Yates Street.

GRADUATE OR UNDER GRADUATE [illegible] Hospital. 9-2141.

WANTED YOUNG WOMAN TO take care of 5 [illegible] 11 p.m. 5 days week. 3-5[illegible]

[illegible] Apply [illegible]

ROOM, BOARD AND WAGES [illegible] for reliable housekeeper. 5-1000.

WOMAN WANTED WHO IS WILLING to learn spotting in dry cleaning plant. Phone 2-2146.

WIDOW WITH HOME WOULD like Christian companion, helper. 3-4445.

URGENT
Short order cook for Jubilee Coffee Shop, 2004 Richmond Rd. 4-0041.

WANTED, HOUSEKEEPER. FEW hours daily. Mrs. [illegible] Pri. 2-9600 or apply 1004 Duchess.

HOUSEKEEPER WANTED. MODERN home. Live in. 4-0772.

ANOTHER WAITRESS WANTED. Panama Cafe, 1407 Government.

REQUIRED, EXPERIENCED grill cook, good conditions. 5-5[illegible]

GOOD EXPERIENCED WAITRESS, good wages. 700 Grill, 741 Yates St.

GRADUATE NURSE WANTED. [illegible] 3-4[illegible]

EXPERIENCED WAITRESS. DAY work, closed Sundays. 632 Fort St.

27 TEACHERS WANTED

SCHOOL DISTRICT No. 72
[illegible] for Headquarters and [illegible] Salary [illegible] and [illegible] Apply [illegible] report to Box 5800, Campbell River, B.C.

29 SITUATIONS WANTED—MALE

RELIABLE MAN, 40, GOOD APPEARANCE, [illegible] job [illegible] work of anything. Phone [illegible]

[illegible] JOBBING CONTRACTORS. Concrete drains a specialty. [illegible] carpenter repairs etc. 4-8084 or 3-8854.

BASEMENTS - YARDS
Cleaned of Junk
Rock - Earth Removed
2-9396 - Day Night Service

UNIVERSITY STUDENT WITH driver's license wishes to contact someone driving to Ontario about Sept. 8. Phone 4-4368.

BEST BUILDING ALTERATIONS, new construction, plans, financing. A. P. Hayward & Son 5-8[illegible]

CARE OF SMALL GARDENS. Phone 5-4386 before 10 a.m.

OLD COUNTRY PAINTER ALL paint work, stucco, roof. 4-[illegible]

FOR BIG RETURNS
And small outlay use classified ads.

29 SITUATIONS WANTED—MALE

WISH TO RETURN TO CANADA
Canadian [illegible] to return to Victoria. Age 39. Have money to invest. Experienced in sales management, production, [illegible] Apply Box [illegible] Victoria Press [illegible]

SALVATION ARMY
Men for [illegible]
WE'LL AN HOMES STORES [illegible] Phone [illegible]

BEER BOTTLES, KEGS WANTED. Highest prices and reasonably. Day [illegible] 3-9453.

[illegible] TRIPPLE [illegible] Victoria Press [illegible]

CARPENTER, JOURNEYMAN YEARS [illegible]

REPAIRS [illegible] 3-[illegible]

[illegible] Phone [illegible]

POWER MOWER LAWN CUTTING. Reasonable. 3-7[illegible]

RUBBISH HAULED AWAY. BASEMENTS cleaned. 4-6[illegible] after 3.

30 SITUATIONS WANTED—FEMALE

ALL TYPES OF FLOORS EXPERTLY cleaned, waxed and polished by [illegible]. Honest and specially [illegible]. Phone [illegible] 4-5033.

PART TIME POSITION WANTED by experienced responsible housekeeper. [illegible] Victoria Press Box 411.

WOMAN WITH ONE SMALL CHILD [illegible] Lampman and Craigflower.

EXPERIENCED WAITRESS AVAILABLE for banquet. Victoria Press Box [illegible]

IRONING MENDING YOUR home or mine. 3-4491.

WILL LOOK AFTER SMALL CHILD in my home. Reasonable. [illegible]

RELIABLE BABY SITTER, BOTH afternoon and evening. 3-[illegible]

DAILY CHILD CARE IN EQUIMALT home. 2 to 3-year-old. 5-[illegible]

DAY NURSERY SERVICES AVAILable. 4-1344.

RELIABLE YOUNG WOMAN WILL baby sit day work. [illegible]

[illegible] LADY REQUIRES PART-time housework. 3-8[illegible]

CHILD CARE DAYTIME HOURS and [illegible] 4-[illegible]

31 SITUATIONS WANTED MALE or FEMALE

SPECIAL
[illegible] man [illegible] Victoria Press [illegible]

COUPLE WANT WORK AS CARE taker and janitor, for apartment house or business block, or as a [illegible] Victoria Press Box 447. Phone 3-2320.

36 BUSINESS SERVICES

ASPHALT

BUY BLACKTOP ON TIME!
Inquire About Our Budget Plan
EASY BUDGET TERMS, ON HOME DRIVEWAYS
and at the same time enjoy a PROFESSIONAL JOB!
BLACKTOP Is Our Business
We are regular contractors for service stations, parking lots and industrial plants
FOR FREE ESTIMATE PHONE 2-0631 - 2-9500
CITY CONSTRUCTION CO. LTD
190 Songhees Road

Special Summer Prices Black-Top your driveway now and save money. Free estimates. Quick [illegible]. All work guaranteed.
OK PAVING CO. — 8-1813
Evenings 4-3487

BLACK TOP PAVING
Ideal Paving Co. Ltd.
Phone 3-7812 or 8-1006

BRICKLAYERS

ALL TYPES OF MASONRY WORK. R. A. (Sandy) Ormiston. 4-4777.

BULLDOZERS

BULLDOZING AND CLEARING, road grading and back filling. The right machine for every job. JOHN D. KIRKINDER JR. 3-3425 Day. 3-2061 Nights.

SOUTHWELL AND BENSON, bulldozing, ditching. 9-1123, 9-4234.

36 BUSINESS SERVICES

CARPENTERS

BUILD, REPAIR ANYTHING. [illegible]

CARPENTER REPAIRS, ALTERATIONS, gutters, stairs, tile and cement. R. Pickell. 3-8802.

HOME REPAIRS AND ALTERATIONS, [illegible] 4-[illegible]

COMPLETE HOME REPAIR SERVICE, any small or large. 3-8[illegible]

FOR REPAIRS, REPAIRS AND alterations call [illegible]

NEW HOMES AT COST. ALTERATIONS. Phone [illegible]

CEMENT

EVERYTHING IN CONCRETE. [illegible] Work guaranteed. H. A. Vandertyl. Phone 9-1[illegible]

CARPENTER JOURNEYMAN YEARS [illegible]

BAKER BROS. CEMENT CONTRACTORS. Phone 5-[illegible]

CONTRACTORS

JOHN C. GELLING
GENERAL CONTRACTOR
[illegible]

Reynolds Construction
NHA Plans Financing. Lots, 3-3378

Woodland Construction
Homes Plans Financing. [illegible]

Former Construction
[illegible] Phone 4-6[illegible] Prompt Service

SCHRAM & MITCHELL CONSTRUCTION. NHA approved. 2-8423.

GILBERT BROWN
General Contractor
[illegible]

MASONRY CONSTRUCTION
[illegible]

A. H. HAYWARD [illegible]

[illegible]

V. L. LEACH
Distinctive Home Construction. Reasonable attention to [illegible] and finance. [illegible]

GENERAL REPAIRS. CARPENTRY, cutters, [illegible] painting. Michael Consultant [illegible]

Leaking roofing, [illegible] clay top and rock and [illegible]

[illegible] 3-1813 [illegible] 3-1447

[illegible] 3-1343

[illegible] Work guaranteed. [illegible] 2-7[illegible]

CEMENT TILE, DRAINS, SEWERS and plastering. A. L. Wright. [illegible]

KARAPI CONSTRUCTIONS. COMMERCIAL, residential. 3-3814; res. 3-4281.

DRESSMAKING

FINE DRESSMAKING AND ALTERATIONS. Reasonable. 7-797.

FLOORING AND FLOOR SANDING

M & M FLOOR CO. LTD. FLOOR laying, sanding, finishing. Free estimates. Phone 4-0403, 9-1051.

[illegible] HARDWOOD FLOOR CO. LTD. [illegible] Free estimates. 4-2316.

WESTERN FLOOR CO. [illegible] Phone [illegible] Prompt service. R. [illegible]

FLOOR POLISHING

ALL TYPES OF FLOORS [illegible] machine. Homes our specialty. Greene established 1930. 4-5031.

GUNSMITH

ALL TYPES GUN WORK BY OUR experts guaranteed. Get your firearm ready before the fall rush. ROBINSON'S, 1307 Broad. 3-8212.

F. R. BENNETT CUSTOM GUNSMITH, 1423 Broad St. Phone 4-7841.

HAIRDRESSERS

INDIVIDUAL HAIRCUT
Modern Hair Design. [illegible] Favor FIRTH HOUSE [illegible]

JUST NOW FOR YOUR HALF PRICE permanents. New Rex Relaxed Shaping. 550 Pandora. 6-7668.

TYRRELL'S BEAUTY SALON
Hair Styling Specialists
609 Courtney St. Phone 2-[illegible]

DOMINION HAIRDRESSING SALON
Dominion Hotel. Phone 1-4186.

LANDSCAPE GARDENERS

EXPERT DESIGNING, LANDSCAPE [illegible]

LANDSCAPING, LAWNS [illegible]

PAINTERS AND DECORATORS

$10.00 ROOMS PAPERED PAINTING brush or spray stucco work. [illegible] Free estimates. 3-3[illegible]

WEBB & SON
Paperhanging, painting. [illegible] years. Reasonable. Terms if required. [illegible]

MAY I BE AT YOUR SERVICE? Papering, painting and exterior painting. Tony [illegible] clean, fast [illegible]

[illegible] PAINT MARVIN'S DEPT. [illegible] years experience. Phone 4-5021. Estimates [illegible]

C. CORNWELL PAINTING PAPERING, work at reasonable rates. 3-0187.

C. T. LONGMAN DECORATOR. Painting, papering, paperhanging. Free estimates. Phone 3-[illegible]

O. DAVIDSON PAINTING QUICK service. $10 a room up. [illegible]

INTERIOR EXTERIOR PAINTING free estimates. 3-0064 after 6.

[illegible] PAINTING, DECORATING, paperhanging, walls repaired.

PHOTO ENGRAVING

[illegible] ENGRAVING
Rex Trade Engraving Company
Engraving Specialists, Arts
ISLAND ENGRAVERS
1600 Pembroke [illegible] Douglas. Phone 3-8821.

36 BUSINESS SERVICES

PLASTERERS

R. E. COLLINS
[illegible]

houses made new. Harmony [illegible]

OLDER TYPE HOMES MODERNIZED [illegible] Evenings 7-2[illegible]

PLUMBING AND HEATING

C. J. McDowell
PLUMBING & HEATING LIMITED
WE SELL WE INSTALL WE SERVICE
Douglas at Bissett. 3-4138

PITT & HOLT LTD
Plumbing Heating Industrial [illegible]

BALLAM & RAWLINGS
PLUMBING AND HEATING
Oil burners [illegible]
RELIABLE PLUMBERS
2637 Douglas at Hillside. 4-1841

T. A. HARVEY LTD.
PLUMBING & HEATING
Repairs—Renewals—Prompt Service
3-8[illegible]

W. A. WILKINSON PLUMBING. New work, repairs. Estimates. 1440 Monterey Ave. 5-[illegible]

ROOFING AND INSULATION

Parker, Johnston Ltd
1124 Broad Ave. 3-2181
[illegible] as the better [illegible] of roofing and insulation. [illegible]

ROOFS REPAIRED AND CLEANED
3-3915
MODERN SHEET METAL
[illegible]

VICTORIA ROOFING AND INSULATION CO. LTD.
[illegible] Phone [illegible]
TILE, TILE WALL TILE.

ROOFING, INSULATION.
[illegible]
CAPITAL CITY ROOFING
1020 OAK BAY. 3-[illegible]

SEPTIC TANK SERVICE

"A-1"
Sewer and Septic Tank Service
We cover the entire [illegible] Modern [illegible] tanks. Rock Pooter [illegible] Phone 4-[illegible]

SANITARY SEPTIC TANK SERVICE. Modern [illegible] tanks. 2-7815 or night 2-4[illegible]

WASHING MACHINE SERVICE

[illegible]

37 PROFESSIONAL SERVICES

ACCOUNTING

ACCOUNTING BOOKKEEPING service. Reasonable. Phone 3-7955.

CHIROPRACTORS

JOHN M. STURDY
"Specific Chiropractor"
Neuro-Calometer
1133 Blanshard Street. 3-8034

CONVALESCENT HOMES

TERRACE [illegible]

ELECTROLYSIS

UNWANTED HAIR REMOVED permanently. Victoria Electrolysis Centre. 315 Campbell Bldg.

PRIVATE DETECTIVES

RESEARCH SERVICE LTD.
3-6064. Yates. 24 hours.

PRIVATE INVESTIGATORS

R. J. ADRIAN AGENCY
[illegible] Yates.

39 PERSONALS

WOULD ANYONE KNOWING THE whereabouts of [illegible] Mary [illegible] please communicate with [illegible]

ALCOHOLICS ANONYMOUS
If you have a drinking problem, write Box No. 1, Victoria, B.C.

40 BUSINESS PERSONALS

J. G. BURGESS
Exclusive Men's Wear
Alterations and Repairs
B. Our Own Tailor
2201 Oak Bay Ave.
[illegible]

JEWELLERY REPAIRS
Jewelry and watches [illegible] repaired or exchanged [illegible] Watches repaired and guaranteed for one year. Rings and pearls restringing. Diamonds and precious stones [illegible] Repairs [illegible] days given with not [illegible]
704 Yates Street. 3-4341

IF YOU HAVE A MORTGAGE OR an agreement on which we are [illegible] Victoria Press Box [illegible]

[illegible] 3-8036 or 4-8[illegible]

ATTENTION! CALL US FOR A [illegible] of your [illegible] Phone 4-[illegible] A. E. Taylor & Co., 8-4 Fort Street.

FUR REPAIR SERVICE
Remodel, Repair, Cold Delivery. Pelt [illegible] Bay St. Drive.

YOUR DOUBLE-BREASTED SUIT can be made single-breasted. See Michael [illegible] Douglas. [illegible]

[illegible] MAKE MACIM SWEAT [illegible] apartment and children. 4-[illegible]

J. COOPER TAILOR. ALTERATIONS, REPAIRS. 635 Fort St. 3-6493.

ANYSEWING
You don't [illegible] 3-[illegible]

42 EDUCATION

ROCKVALE COLLEGE
Shawnigan Lake
[illegible]

INSTRUCTION IN the course of your [illegible]

43 DANCING

THE BARCLAYS
DANCE STUDIO LTD.
Your First Lesson Free. 3-[illegible]
647 Fort Street. 5-[illegible]

ARTHUR MURRAY
Dance Studio. 3-[illegible]
ACADEMY BALLROOM DANCING. Classes daily. Private lessons. Modern teaching methods. 1012 Douglas. [illegible]

RUPERT'S SCHOOL OF DANCING. Ballroom, [illegible] Phone [illegible] 3-8[illegible]

60 FUEL

COAL

KIRK COAL
Division Canadian [illegible] Resources Ltd.
August is Your Last Chance to Buy Coal at These Prices
[illegible]
CALL [illegible] 3-8[illegible]
[illegible] PHONE THE MAXIMUM IN PREPARATION AND SERVICE BY [illegible]
[illegible] 3-[illegible]

PROPANE GAS

PACIFIC PROPANE
LIMITED
3613 DOUGLAS. 3-8311

WOOD AND SAWDUST

WOOD — WOOD
— FIR WOOD —
2 - Cords Thick Bark. $19.50
2 Cords 2', 3', 4' $12
2 Cords Cedar $10
Planer Ends Orders Taken
Ideal Fuel Co. Ltd.
[illegible]

SPECIAL
Firelogs—$23 per Unit (240 logs)
HARKNETT FUEL LTD
737 Pandora Ave. 4-2447

DRYLAND FIR WOOD
COARSE FIR SAWDUST
SOOKE FUEL CO
[illegible]

FIR MILLWOOD
Colwood Fuel
Day or Night. 4-9411

ISLAND FUEL SUPPLY
No. 1 Douglas fir stump. Thick bark slabs mixed with inside blocks. 2½ cords for $23.
Phone 2-3834, 2-1973
Immediate Delivery

PRESTO LOGS
[illegible]

FIR WOOD
[illegible]
Honeymoon Bay Fuel

FIR SHAVINGS
2½ cubic [illegible] $10.00
EMPIRE FUEL LTD
739 Pandora Ave. 3-2424

BONE-DRY KINDLING
Fir sawdust. Guaranteed [illegible] legals. No shipping on weekends. [illegible] for automatic [illegible] Kubota 4-1[illegible]

Bone Dry Millwood
[illegible]
Day or Night 3-8843

PRESTO-LOGS
[illegible]

[illegible]

FIREWOOD ALDER, FIR, DRY WOOD. [illegible]
RONALD NURSERY FUEL CO.
[illegible]

[illegible] 3-[illegible]

INSIDE CEDAR BLOCKS DRAWN and up to fireplace. Approx. 16 [illegible] $10. 3-[illegible]

FEATHERING [illegible] BROKER. Board Commercial Active Parts Ltd. [illegible]

PART SERVICE FOR BUSHWOOD and alder and lengths. 3-[illegible]

[illegible] FIR BARK IN ALL SIZES chunks, 2½ cords $15. Kubota 4-1[illegible]

[illegible] ARCHIBALD GROWTEN alder any length. 4-[illegible]

DRYLAND WOOD FIRE WOOD. Sawdust. Bark. Bear Mtn. 4-[illegible]

61 BUILDING SUPPLIES

STEWART & HUDSON Ltd.
Member Retail [illegible]
DON'T TAKE ANY WOODEN DIMES

CONTRACTORS
FARMERS
BUILDERS
HANDYMEN
EXTRA SPECIAL
EVERYBODY
Lumber Bargain
Why Slave With Wood?
RICHARD HALL & SON
[illegible] ALBERTA BOULDERS
[illegible] 3-[illegible]

OAK FLOORING SPECIAL
[illegible]
NEW LOW PRICE ALUMINUM ROOFING
[illegible]
THINK OF ROOFING NOW
[illegible]
BARGAINS IN THE STORE
[illegible]
STEWART & HUDSON LTD
[illegible] Rd. 3-[illegible]
Open all day Saturday

DRYSDALE'S
LUMBER SPECIALS
[illegible]
ZONOLITE LOOSEFILL INSULATION
$1.55 bag
[illegible]

DRYSDALE'S
BUILDERS SUPPLIES
1739 Cook St. 4-4112

FENCING FOR LESS
[illegible] $15.50—Design
PLYWOOD BARGAINS!
[illegible]
12 x 20' GARAGE
Complete $146.50
Saanich Lumber Yards
Open ALL DAY SATURDAY
3041 Douglas Street. 5-2[illegible]

Repair Your Furnace Now
To assure trouble-free heating in your home this winter see us for fire brick and slabs of every shape and size. Devil's Butte lump and [illegible] Asbestos cement fire pipe fittings and HPB.
SEE US FOR A COMPLETE LINE OF BUILDING SUPPLIES
ISLAND BUILDING SUPPLY COMPANY
[illegible] Road East. [illegible] 2-[illegible]
[illegible] Kaestle Bldg. Depot [illegible]

8 DEATHS

MATHER — In Victoria, on Aug. 22, 1957, William Mather, aged 93 years, of 114 Kings Road, born in Nova Scotia and a resident of Victoria the past 27 years. He leaves his loving wife Annie Laurie, [illegible] Mrs. Florence Dean [illegible] Mrs. H. P. (Patrice Marie) Cooper, Mrs. P. [illegible] Walter and Andrew Mather, all of Victoria, and Regina, Sask. The deceased was a member of Arrie No. 17 PGE. Funeral notices under auspices of PGE from McCall Bros. Funeral Chapel on Saturday, August 24, at 2 p.m. Interment in Royal Oak Burial Park.

MUIR — In Victoria, B.C., on Aug. 22, 1957, Mrs. Lily May Muir, aged 81 years, born in St. Marys, Ont., and a resident of Victoria for the past 41 years, late residence, A Avenue, R.R. 1, Esquimalt. She leaves her loving husband, Robert, at home; her daughter, Mrs. C. W. Gillys Hunt of 3174 Irwin Street; her grandson, Rodney Walter Hunt of Victoria; three sisters, Mrs. W. A. Rutledge, Vancouver, B.C., Mrs. O. H. Jenkins, Seattle, Wash., and Mr. Ernest Kent of Victoria; one her nieces, Mrs. Peter Williamson of Vancouver, B.C., and her nephews, Mr. Teddy Jenkins of Seattle, Wash., Mr. [illegible] Mrs. [illegible] Victoria Chapter No. 13, OES, past matron, High priestess of the Mystic Shrine of Jerusalem and past matron of Mizpah No. 1, Amaranth. Funeral services will be held at the Sands Mortuary Limited, Memorial Chapel of Chimes, on Monday, Aug. 26, at 1:00 p.m. Interment in Royal Oak Burial Park.

9 IN MEMORIAM

EVANS — In loving memory of my dear husband, Margaret Evans, who passed away two years ago, August 23, 1955.
Two years have passed since John D. Evans who passed away MAY 2, 1955, aged 67 years.
Sadly missed by his wife Catherine, daughter Mrs. Margaret Dorothy Evans, Regina, Sask., and Mr. Donald Evans, Regina, Sask.

HANSEN — In loving memory of [illegible] who passed away Aug. 23, 1956.
We do not forget her we miss her [illegible]
For her memory is precious from our hearts like a dream.
Our loss and need cannot [illegible]
Peace and rest [illegible] where it is seen.
Ever remembered by her husband and [illegible]

10 FUNERAL DIRECTORS

SANDS
MORTUARY LIMITED
MEMORIAL CHAPEL
[illegible]
VICTORIA, B.C.
SANDS
FUNERAL CHAPEL
[illegible]

McCALL BROS
"The Floral Funeral Chapel"
Service that meets your needs in surroundings in beauty, dignity and quiet.
1400 VANCOUVER STREET

THOMSON FUNERAL HOME
SO MUCH IN SERVICE
SO LITTLE IN COST
1625 Quadra Street. 4-2672

CHAPLIN'S FUNERAL CHAPEL
Kindness Courtesy Service
930 Quadra Street. 4-3512

HAYWARD'S
B.C. FUNERAL CO. LTD.
ESTABLISHED 1867
734 BROUGHTON STREET. 3-1424

11 MONUMENTAL

MORTIMER'S MONUMENTAL Works Ltd., 630 David St. Est. 1877. Monuments, markers, curbings, bronze plaques, mausoleums, granite and stone for fireplaces, building construction, etc. 3-6421

[illegible] MONUMENTAL WORKS Ltd. 1905. May Street. 4-1452. Memorials, bronze tablets, curbings and fireplaces of choice B.C. and Swedish granites. Night phones: 3-4141, 3-1268.

VICTORIA MONUMENT LIMITED
"Memorials of Distinction"
1091 [illegible] ST. 3-8434

12 FLORISTS

BROWN'S THE FLORIST
FLOWERS FOR EVERY OCCASION
818 YATES STREET
Phone 4-6012, 4-9511, night 4-3091

14 ANNOUNCEMENTS

DEAN HEIGHTS KINDERGARTEN and Grade 1. Ex. 1941. [illegible] Street.
Director Miss E. Evans. Phone 4-3378. Term commences Sept. 8. Hours 9-3.30.

A CHILD'S BOOKS LIKE NUTS [illegible] HAUNTED BOOKSHOP, 845 Fort Street. 3-1437

SEA TERRACE LODGE, REST Home is now open. Mrs. Eccles. 3-2611.

INDEX TO WANT AD HEADINGS

Classification	No.
Arrange for Sale and Wanted	156
Announcements	14
Appliances and Service	104
Birth	1
Boats and Marine	80
Business Personals	40
Business Opportunities	140
Business Services	36

61 BUILDING SUPPLIES

ATOM LUMBER
210 ESQUIMALT ROAD
Open from Monday to Saturday including Wednesday from 8 a.m. to 5:30 p.m.
3-6861 and 2-3242 Residence 4-6328

STOCK REDUCTION SALE

DOORS

SPECIAL

NOT 1 CENT DOWN

Our financing rates are just as low if not lower, than any in town.

FENCES

8' IMITATION LOG SIDING EACH 15c
WAREHOUSE TO YOU

642 QUEENS

PLYWOOD
All Waterproof Glue D GRADE

BUILDERS SASH & DOOR LTD
COMPLETE MILLWORK SERVICE

FROM FACTORY TO YOU

GALVANIZED METAL WINDOWS

CEDAR GUTTER

SPECIAL

Home Furniture
638 FORT ST PHONE 3-6139

BUILDERS SASH & DOOR LTD
380 GARRALLY ROAD 2-3171
Open Saturday till 12 30.

CROWE GONNASON CO. LTD.

Barry Overhead Garage Doors — Complete with hardware
8 0x6 6 6 8 $85 00
9 0x7 0 $90 25
8 0x7 0 $83 25
Mahogany Doors — Imagine! at these prices
2 0x6 6x1 3/8 Rotary Cut $6 95
2 4x6 6x1 3/8" Rotary Cut $7 75
2 6x6 6x1 3/8" Rotary Cut $7 95
2 8x6 6x1 3/8" Rotary Cut $8 25
1-6x6 6x1 3/8" Rotary Cut $6 95
1 8x6-6x1 3/8" Rotary Cut ... $6 95

3 7141
2324 Government St

OAK FLOORING SPECIALS!
No 2 Common Shorts, $140 per M
No 1 Common Shorts, $185 00 per M
Other Grades available at reduced prices See

SHAWNIGAN LUMBER YARDS LTD
2000 Government Phone 3-7281

SPRUCE for small home alterations CUT TO ORDER
PINE for carving and furniture work
Cedar Clapboards 25c per line ft
Cedar Shingles 25c per sq
White Paint Special gal $3 95

LANGFORD BUILDING SUPPLY
940 Goldstream Ave Phone 8-1724

WALTACK CEMENT GRAVEL
Sand 75 yd delivered 4-1432, 9-6933

61 BUILDING SUPPLIES

"M-W"
REPUBLIC KITCHEN SINK CABINETS TO CLEAR!

"SPECIALS"
FLOOR MODELS
1 only 42" Single Bowl $101 00
1 only 42" Single Bowl $115 00
1 only 42" Single Bowl $138 50
1 only 48" Single Bowl $115 00
1 only 54" Single Bowl $138 50
1 only 54" Single Bowl (in turquoise) $195 00

ARBORITE
Discontinued colors of Arborite and Formica 40c per sq ft

The Moore-Whittington Lumber Co. Ltd.
Turn West at the Roundabout
Take Bus from Douglas Holdings
3494 BRIDGE STREET 3-7108

SIDNEY LUMBER Limited
WANT A PLANTER?
Build it yourself with "Z" Brick. Unusual beauty with distinctive texture.
Desert Red — Sunset Gold — Lake Green
"Z" BRICK
SIDNEY LUMBER Limited
2333 Government Street
Phone 2-5187, 2-5188

R A GREEN LUMBER CO LTD.
DOUGLAS ST
MILLWORK SERVICE
BUILDING MATERIALS
BAKER PAINT PRODUCTS
MARINE PLYWOOD
BOAT LUMBER
HARDWOOD LUMBER
EASY TO PARK
SERVICE RIGHT NOW
6-7016 6-3013

R. A GREEN LUMBER CO. LTD.

REPAIR YOUR GUTTERS NOW!
Plastic gun for sealing joints, circulate for preventing wood strainers to keep drains clear
VICTORIA ROOFING & INSULATION CO.
917 Fort Street 2-3321

62 FURNITURE

WHETHER YOU HAVE A ROOM TO RENT OR A WHOLE HOUSE TO FURNISH IT WILL PAY YOU TO COME DOWNSTAIRS
and see our Chesterfield Suites, Bedroom Suites, Bedroom Suites, Mattresses, Springs, Chairs, Lamps, Rugs, Linoleum
COME and BROWSE
STANDARD FURNITURE Bargain Basement
Down stairs in Scotland Bldg
1324 Government St 2-3111

Big Reductions on All Trade-in Furniture
Chesterfield only with loose
American Cabinette Bed as new $ 20 00
Mahogany Chippendale Chair
Walnut Vanity Dresser
4-piece Mahogany Bedroom Suite complete with spring and mattress
Axminster Rug 7-6x9-0
Twilight complete
Vanity Mirror 24x36
3-pc Wine Chesterfield Suite, perfect condition
Home Furniture
638 FORT ST PHONE 3-6139

CONSIGN TO LUNDS AUCTIONEERS
FOR BEST PRICES
We BUY AND APPRAISE
926 FORT 5-5422

BACKPICK WALNUT DINETTE
Only extra carved buffet remaining table 4 matching chairs
Will sell half-price. This is an exceptionally also suite Call 4-6606.

MIRACLES IN RESTORING REbuilding and restyling your shabby chairs and chairs so you yourself will know them Marvel Chester for 3 Home 536 Johnson Phone 4-3047 free estimates

CARPETS AND UPHOLSTERED furniture cleaned, deodorized in your own home or in our plant Free estimates Carpetcleaning, 1320 Wharf St 3-7581

3-PIECE CHESTERFIELD cleaned demodled sanitized in your home $12 York guaranteed Ambassador Home Service. 2-8338

WALLY GRAY
Because we have our own light plant a service we can offer lines and more for those small items of furniture and that hard to get parts that others just can't do or don't care to do. Call us for a fair price when you are in a hurry for parts of repairs or service in Victoria
WALLY GRAY USED FURNITURE
2-1631
Thanks, Folks.

TOP PRICES
Cash or Consign
Free Appraisal
No Obligation
Maynard's Auctioneers
4-5921 55th Year 4-1621

YOUR MATTRESS REBUILT LIKE new at a genuine saving Upholstery repairs Box springs and couches rebuilt Atlas Mattress Shop 3716 Quadra at Hillside 6-4626

FRENCH POLISHING REPAIRS Furniture refinishing Specialty Finishers 781 Discovery St 3-4613

CLOSED AUG 17 TO 25 PANDORA Used Furniture, 1600 Pandora 3-6319

FOR THE BEST BUY IN USED MODERN FURNITURE SEE THE ARTS FURNITURE 919 PANDORA

BUY QUALITY USED FURNITURE at lowest prices Reliable Used Furniture 841 Johnson St

STUDIO COUCH, DESK STANDard sewing chair $25 each 4-1994 before 10 a.m.

THREE PIECE WALNUT BEDroom suite, $125 Phone 3-7624.

62 FURNITURE

HOLLAND BROS & CO
NEW AND USED FURNITURE
624 Fort Street Phone 3-6933

SPECIALS
9-piece walnut double dresser $149 50
Chesterfield and chair like new 75 50
Mahogany chippendale chairs 22 50
Modern 2-piece green chesterfield suite 99 50
Priddaire refrigerator in good condition 125 00

WE BUY — WE SELL — WE APPRAISE
KILSHAW'S AUCTIONEERS
1115 Fort St. 4-6441
Cash advanced on consignment

63 MUSICAL INSTRUMENTS

HEINTZMAN AND NORDHEIMER pianos new and used for sale or rent. Showroom at 1020 Douglas By appointment 3-7248 any day or any evening Transportation provided Exclusive agents Fletcher Bros. Ltd. Walter Fletcher

BRAND NEW RCA VICTOR TELEvisions, with purchase for good used piano Phone 3-7048

CLOSED AUG 17 TO 25 PANDORA Used Furniture, 1600 Pandora 3-6319

TINY MENDELSSOHN PIANO AND bench only 3 high and 4 wide, for rent Rent applies if purchased. Phone 3-6346 day or evening

HANDSOME OAK CASED ORGAN powerful rich open tone and volume, suit hall church or home. $300 or near offer 11 920 Bay

SMALL BLONDE NORDHEIMER spinet piano for rent. Phone day or evening 3-6949

OWNER ANXIOUS TO SELL USED La Mirie spinet Rent offer Phone 3-3656 between 6 and 7.

63 MUSICAL INSTRUMENTS

WARD'S BACK TO MUSIC OFFER!
On our exclusive 12 week trial plan
FOR GUARANTEED INSTRUMENTS FREE OF RENTAL CHARGES
ACCORDION - GUITAR VIOLIN
One Free Lesson
EXPERIENCED TEACHERS SPECIAL FAMILY RATES
ENROLL NOW!
For appointment
Phone 2-8146
STUDIOS OPEN 9 A.M. TO 9 P.M.
Listening Is Fun!
But playing is a lasting pleasure!
GROWING WITH B.C.
Now 3 stores to serve you
WARD'S MUSIC LTD.
613 WEST HASTINGS VANCOUVER
2419 KINGSWAY, BURNABY
1330 BROAD ST., VICTORIA

BRAND NEW HOHNER PIANO ACcordion and case 120 bass latest model will sacrifice. Phone 3-6949

RCA VICTOR HI-FI GRAMOphone will exchange for good piano Phone 3-6346 day or eve.

63 MUSICAL INSTRUMENTS

PROFESSIONAL INSTRUCTION
TRUMPET
PIANO
ORGAN
GUITAR
CLARINET
TROMBONE
REGISTRATION for FALL TERM begins AUGUST 19
Phone 2-9542
OR CALL IN AT
PORTER MUSIC STUDIO
1009 Blanshard

WANTED—GOOD MAKE OF PIANO in oak case, small size preferred. Phone 3-9268.

WANTED TO BUY — HEINTZMAN Nordheimer or Mason & Risch piano. Will pay cash Phone 3-6246.

GERHARD - HEINTZMAN PIANO, lovely condition 4-1268

ACCORDION FOR SALE BRAND new 120 bass 2018 Blanshard

MAHOGANY PIANO WITH BENCH. Modern style. 2-4487. 8 to 5 p.m.

63 MUSICAL INSTRUMENTS

CASTLE ACCORDIONS
The finest accordion on the market
SUPERB TONE
120 bass with de luxe case priced from $163.00
Call in for a demonstration
Western Music Co. Ltd.
758 Fort St. 3-1311

Choice of Reconditioned Pianos See
DAVID STARK at MAYNARD'S
3-6741—55th Year

Maynard's Auctioneers
PAY TOP PRICES FOR PIANOS
3-6741—55th Year

64 TV, RADIO, SALES and SERVICE

RECONDITIONED TV SETS
90 DAY WARRANTY
21" MOTOROLA LIMED OAK $199 00
21" ADMIRAL MAHOGANY SKY CHIEFTAIN BY WALNUT $149 00
21" CONSOLE WALNUT $129 00
21" GENERAL ELECTRIC WALNUT $119 00
17" MAGNAVOX LIMED OAK $199 00
17" GENERAL ELECTRIC WALNUT $179 00
17" ADMIRAL METAL CASE $99 00
"THE BEST IN RADIO AND TELEVISION"
KING TV & RADIO LTD
Corner Johnson and Blanshard Sts
Phone 4-8913

TAYLOR & COX
Radio, TV and Antenna Specialists
Graduate Electronic Technician
Every new customer receives a free gift and advantage of our reputation TV service house calls Free antenna heights and estimates
24 hr TV service
Ph 2-1159 or 4-2211

VICTORIA WEST
RADIO AND TELEVISION
Drive in or home service
161 Esquimalt Rd Phone 3-4415

NEVER HAD IT SO GOOD
Phone 3-4415 today for a free home demonstration
Member R.E.T.A.B. Days 3-4128 Eves 3-3274

FOR GUARANTEED TV REPAIRS By Qualified Technicians
(Members R.E.T.A.B.)
BUTLER BROS. SUPPLIES LTD
1708 Douglas Street Phone 3-7311

ATKINSON & PEARCE
Guaranteed Service and Repairs to all makes of radio and TV
3-3521 1020 Hillside Ave.

ALL TYPES OF ELECTRICAL REpairs TV radio etc Kents Ltd 749 Fort st 3-7104 Open Friday 7-9 p.m.

TV RENTALS TO RELIABLE PARties Delta Electric 716 Cormorant 4-7418

CRUSADER TV
Servicing, antenna installation Day 3-1064 night 4-4873

PACIFIC TELEVISION SERVICE
Phone 4-4537

RCA VICTOR TALBOT
Complete with 20 ft antenna and cable $ 8426

TANDY MODEL TV $89
Phone 3-8417

HAULTAIN RADIO T.V. APPLIANCE repairs 1449 Houltain 3-3714

McMILLAN & WARDELL
24-hour TV service 3-3121, 3-3027

RADIO AND APPLIANCE SERVICING 880 Bolton Ave. Phone 2-0793

66 REFRIGERATION

FOR SALE—9-CU-FT REFRIGERator 4 months old. Cost $300 will accept reasonable cash offer 2-0786

WESTINGHOUSE REFRIGERATOR, 10 cu ft Reasonable 7-2861

WESTINGHOUSE REFRIGERATOR, 9 cu ft Phone 3-7096

66 BICYCLES and MOTORCYCLES

HAVE YOUR BICYCLE OVERhauled or repaired for trouble free riding this coming school term Large selection of new and reconditioned bicycles to choose from also. Victoria Sporting Goods Ltd., 1418 Douglas. Phone 4-7874

HUGE SELECTION OF NEW AND reconditioned bicycles to select from Trade-ins accepted Convenient terms
ROBINSON'S
1307 Broad 3-6313

NEW AND RECONDITIONED BIcycles repairs and accessories Carmichael's Bicycle Shop now located at 1738 Douglas (over the Bay). 3-9738.

66 BICYCLES and MOTORCYCLES

MOTORCYCLES WANTED
125 cc and 3/4cc in trade on used or new 500 and 650 cc Triumphs, B.S.A. or Matchless Motorcycles
2047 Douglas St. Phone 6-7843
Les Blow's Motorcycle Sales

WE BUY SELL TRADE AND recycle bicycles, three speeds from $39 95 New tires $1.99, tubes 88c
All repairs guaranteed Dave Nordin (formerly Aaronson's) 888 Johnson 4-4112

BRIGHLAMPER MOTORCYCLE
Hear & Relax 1-7-9
KEW LEEK MOTORCYCLE PARTS
817 Fort Street 3-9[illegible]

1953 B.S.A. 500 GOLD STAR
[illegible] 3-7321

QUEEN BICYCLE $25
Phone 3-7321

THE B.S.A. VICTOR BICYCLE $125
Phone 3-7321

67 STOVES and FURNACES

"PACIFIC"
The famous sealed steel furnace and oil units that cannot rust or crack Gives you a lifetime satisfaction
PACIFIC SHEET METAL WORKS LTD
1020 Yates 2-3149

CONVERT YOUR PRESENT FURNACE to Cyclone oil Free survey and estimate Also new Cyclone oil furnaces $329 50 completely installed with new 50 gallon drum
C. TAYLER HOME APPLIANCES
955 Johnson Phone 3-8281

AUTOMATIC OIL FURNACES Cyclone Air-O-Matic range burners complete oil furnaces Installed and guaranteed Free estimates made in advance Butler Bros Supplies Ltd 707 View Street Phone 3-6931

LARGE SELECTION OF NEW AND reconditioned famous make ranges Oil gas electric or wood and coal Oil and gas heaters priced from $48 Expert Range Service and Repair 816 Fort St Phone 3-3923

STOVE AND FURNACE PARTS Incinerators and outdoor barbecue stoves
VICTORIA FOUNDRIES LTD
621 Pembroke St

GOOD USED 30" STEEL FURNACE and duct work Phone 3-1937 Also used oil burner complete with controls

AIRCO OIL AND GAS FURNACES Furnace repairs Free estimates Model Sheet Metal, 3-3015, 3010 Douglas Street.

67 STOVES and FURNACES

COMPLETE PLUMBING & HEATING SERVICE
DOMESTIC COMMERCIAL INDUSTRIAL SALES SERVICE INSTALLATION
OIL BURNER
SALES, SERVICE, INSTALLATION
Phone 3-1112
W. R. MENZIES & CO., LTD.
911 FORT

ENTERPRISE FACTORY BUILT OIL RANGE
Regular Price $290
Less trade in 40
YOU PAY ONLY $259
HUMBER'S
931 Bestline Street 3-1430

FURNACES INSTALLED AND REpaired Sheet Metal 2-8 Government 3-2342 day, 3-3148 [illegible]

PACIFIC RANGE WITH GAS [illegible] $150.

[illegible] Phone [illegible]

RANGE AND FURNACE REPAIRS Burners and Cyclone oil burner installed 2-1842

[illegible] 3-7321

[illegible] 2-8076

LARGE OIL HEATER NEW APPLIANCE [illegible] 12 Phone 2-7322

QUEEN AND FAWCETT REVERSE [illegible] 3-7379

THE FAWCETT RADIO FURNACE [illegible] 3-1206

[illegible] 3-3657

ALL WHITE ENAMEL SMALL range $55 Carter's Stove Store, 836 Fort [illegible]

USED CYCLONE RANGE BURNER. Phone 3-1037

68 SEWING MACHINES

RENT A SINGER SINGER SEWING Centre, 728 Yates. 3-8813.

KERRY DRAKE

Television for Friday

Programs subject to last-minute changes by stations concerned

TIME	CBUT Channel 2	KOMO-TV Channel 4	KING-TV Channel 5	TIME	CHEK-TV Channel 6	KTNT-TV Channel 11	KVOS-TV Channel 12	KTVW Channel 13	TIME
8:00		Tic Tac Dough	Cartoons	9:00		Hotel Cosmopolitan			8:00
8:15		Tic Tac Dough	Cartoons	9:15		Love of Life			8:15
8:30		It Could Be You	Wanda Wanda	9:30		Search Tomorrow			8:30
8:45		It Could Be You	Wanda Wanda	9:45		Guiding Light			8:45
10:00		[illegible]	Tomorrow	10:00		Cartoons			10:00
10:15		[illegible]	Tomorrow	10:15		Cartoons			10:15
10:30		[illegible]	Tomorrow	10:30		Adventure World			10:30
10:45		Tomorrow Hour	Tomorrow	10:45		Turns			10:45
11:00		Price is Right	Movie	11:00		Our Miss Brooks			11:00
11:15		Price is Right	Movie	11:15		Our Miss Brooks			11:15
11:30		[illegible]	Movie	11:30		House Party			11:30
11:45		Little Rascals	Movie	11:45		House Party			11:45
12:00		[illegible]	Movie	12:00		Big Payoff	Liberace		12:00
12:15		[illegible]	Movie	12:15		Big Payoff	Liberace		12:15
12:30		[illegible]	[illegible]	12:30		Bob Crosby			12:30
12:45		Matinee	Weekend	12:45		Bob Crosby	Movie		12:45
1:00		Queen for a Day	[illegible]	1:00		[illegible]	Movie Matinee		1:00
1:15		Queen for a Day	Kings Kamera	1:15		Secret Storm			1:15
1:30		Queen for a Day	[illegible]	1:30		Edge of Night	Movie		1:30
1:45		Matinee Theatre	Movie	1:45		Edge of Night	Movie		1:45
2:00		Comedy Time	Movie	2:00		Fred Waring	Movie		2:00
2:15		Comedy Time	Movie	2:15		Fred Waring	Movie		2:15
2:30		Theatre	Movie	2:30		Fred Waring	Movie		2:30
2:45		[illegible]	[illegible]	2:45	Lifelines	Fred Waring	Movie		2:45
3:00		[illegible]	[illegible]	3:00	Movie	Fred Allen	Movie	Liberace	3:00
3:15		Wonderful Wife	Movie	3:15	Movie	Fred Waring	Movie (Ends)	[illegible] Service	3:15
3:30		Channel Quiz	[illegible]	3:30	Movie	Super Circus	Movie	Movie	3:30
3:45		[illegible]	Movie	3:45	Movie	Super Circus	Movie	Movie	3:45
4:00		[illegible]	[illegible]	4:00	Movie	Movie	Movie	Movie	4:00
4:15		[illegible]	[illegible]	4:15	Movie	Movie	Movie	Movie	4:15
4:30		Intermission	Movie	4:30	Movie	Movie	Movie	Movie	4:30
4:45		Intermission	Movie (ends)	4:45	What's New	Movie	Love of Life	Movie	4:45
5:00		[illegible]	[illegible]	5:00	Cartoons	Movie	Cartoons	The Erwins	5:00
5:15		[illegible]	[illegible]	5:15	Cartoons	Movie	Cartoons	The Erwins	5:15
5:30		[illegible]	Sean Bowson	5:30	Cartoon Special	Movie	Cartoons	Teen Time	5:30
5:45		[illegible]	[illegible]	5:45	Cartoon Special	Movie	Cartoons	Teen Time	5:45
6:00		[illegible]	[illegible]	6:00	[illegible]	Movie	Western	Western	6:00
6:15		[illegible]	[illegible]	6:15	[illegible]	Movie	Western	Western	6:15
6:30		[illegible]	[illegible]	6:30	Jubilaire	Movie	Western	Western	6:30
6:45		[illegible]	[illegible]	6:45	Weather, Sports	Beat the Clock	Beat the Clock	Western	6:45
7:00		[illegible]	[illegible]	7:00	Ben Cartwright	Nance	Nance	Liberace	7:00
7:15		[illegible]	[illegible]	7:15	[illegible]	Nance	Nance	Liberace	7:15
7:30		[illegible]	[illegible]	7:30	TV House Party	Jackpot	Jackpot	Harmony Ranch	7:30
7:45		[illegible]	[illegible]	7:45	TV House Party	Jackpot	Jackpot	Harmony Ranch	7:45
8:00		On Trial	Bonanza	8:00	On Trial	Mr. A Lama and Kit	Science Fiction	Science Fiction	8:00
8:15		On Trial	Bonanza	8:15	On Trial	Playhouse	Frontier	Frontier	8:15
8:30		Club 60 Crusade	Life of Riley	8:30	Club 60 Crusade	Playhouse	Frontier	The Erwins	8:30
8:45		Club 60 Crusade	Life of Riley	8:45	Club 60 Crusade	Playhouse	Frontier	The Erwins	8:45
9:00		Dateline	[illegible]	9:00	Underground	Underground	Movie	Movie	9:00
9:15		[illegible]	[illegible]	9:15	Underground	Underground	Movie	Movie	9:15
9:30		[illegible]	[illegible]	9:30	[illegible]	[illegible]	Movie	Movie	9:30
9:45		[illegible]	[illegible]	9:45	Pantomime Quiz	[illegible]	Movie	Movie	9:45
10:00		[illegible]	Man [illegible]	10:00	Movie	Wanted Dead or Alive	Movie	Movie	10:00
10:15		[illegible]	Man [illegible]	10:15	Movie	Wanted Dead or Alive	Movie	Movie	10:15
10:30		[illegible]	[illegible]	10:30	Movie	Movie	Movie	Movie	10:30
10:45		[illegible]	[illegible]	10:45	Movie	Movie	Movie	Movie	10:45
11:00		News Sports	[illegible]	11:00	CBC TV News	Movie	Movie	Movie	11:00
11:15		Movie	[illegible]	11:15	CBC TV News	Movie	Movie	Movie	11:15
11:30		Movie	[illegible]	11:30	Movie	Movie	Movie	Movie	11:30
11:45		Movie	[illegible]	11:45	Movie	Movie	Movie	Movie	11:45
12:00		Movie	[illegible]	12:00	Movie	Movie	Movie	Movie	12:00
12:15		Movie	[illegible]	12:15	Movie	Movie	Movie	Movie	12:15
12:30		Movie	[illegible]	12:30	Movie	Movie	Movie	Movie	12:30
12:45		Movie	Movie	12:45	Movie	Movie	Movie	Movie	12:45

Friday Radio

CJOR, 600 CBU, 690 KIRO, 710 CJVI, 900
KOMO, 1000 CKWX, 1130 CKDA, 1280

Most stations carry news on the hour, some on the half-hour. Major newscasts are CJVI and CKDA 8 a.m., 12.30 noon, 6 p.m., 8 p.m., 10 p.m.; CBU 8 a.m., 9 a.m. (BBC), 12.15 noon, 7 p.m., 10 p.m.; KIRO 9.15 a.m., 1 p.m., 6 p.m., 11 p.m.; KOMO 8 a.m., 1 p.m., 6.15 p.m., 9 p.m., 11 p.m.; CJOR 8 a.m., 12.45 noon, 10 p.m.; CKWX 8 a.m., 12 noon, 6 p.m., 10 p.m.

8 A.M.
CJVI, Al Smith. CKDA, CKWX, Sports. CBU, Weather Bill Ryan.

8.15 A.M.
CKDA, CBU, KOMO, CJOR, CKWX, Light music; KIRO, Clifford and Clark.

8.30 A.M.
CJOR, Billy Broome; CBU, Concert.

8.45 A.M.
CKDA, Roving Reporter.

9. A.M.
CJVI CKWX, Mystery Melody; CKDA, Who Am I?

9.15 A.M.
CJVI, Memories; CKDA, Tippy O'Neill. CBU, Western Music; CKWX, Light music

9.30 A.M.
CJVI Aunt Mary; CBU, Laura Lid. KIRO, David Valle; CJOR, Who Am I?

9.45 A.M.
CJVI, Dr. Paul; CBU, Commoners' Corner; KIRO, Menard Miller; CJOR, Lombardo

10 A.M.
CJVI, Six-for-One, CBU, Morning Visit; KIRO, Wendy Warren; CJOR, Homemakers; CKWX, Light Music

10.15 A.M.
CBU, Light music; KIRO, Backstage Wife.

10.30 A.M.
CJVI, Light music, KIRO, Helen Trent. KOMO, Katherine Mae

10.45 A.M.
CJVI, CBU, CJOR, Light music. KIRO, Art Primm;

11 A.M.
CJVI My Living; CKDA, Lawrence Welk. CBU, Entertainers. KIRO, Nora Drake; KOMO, Truth or Consequences; CJOR, Light music.

11.15 A.M.
CJVI, CBU, Light music; KIRO Ma Perkins; CJOR, Mortimer's House.

11.30 A.M.
CJVI, Web. CKDA, Popular Music. CBU, Theme and Variation. KIRO, Dr. Malone; KOMO, Bandstand

11.45 A.M.
KIRO, Our Gal Sunday.

12 NOON
CJVI, Light Music; CKDA, CKWX, Weather; KIRO, Right to Happiness; CJOR, Scratches.

12.15 P.M.
CKDA, Popular music; CBU Showcase; KIRO, Second Mrs Burton; CJOR, Kiddies' Karnival CKWX, Rhythm Pals.

12.30 P.M.
CJVI, Weather. CKDA, Sports. CBU, Farm News; KIRO, Strike It Rich.

12.45 P.M.
CJVI, CKDA, music; CBU, Marine news; KIRO, Pat Buttram.

1 P.M.
CJVI Perry Como; CKDA, Butchart. CBU, 10-71; CJOR, CKWX, Light music.

1.15 P.M.
CJVI, Where Am I? KIRO, Cecil Golly; KOMO, Farm news.

1.30 P.M.
CJVI, KIRO, Light music; KOMO, Vanity Fair.

2 P.M.
CJVI Around Town; CKDA, Tippy O'Neill. KIRO, Arthur Godfrey; CJOR, Light music; CKWX, Neighbor Nina.

2.30 P.M.
CBU, Matinee.

3 P.M.
CKDA, Norm Pringle; KOMO True Confessions; CKWX Popular music.

3.30 P.M.
CBU, Our Gal Sunday; KIRO Rose O'Day; KOMO, Man's Family; CJOR, Politics.

3.45 P.M.
CBU, Food Facts; KIRO, Road of Life; KOMO, Dr. Gentry.

4 P.M.
CBU, Light music; KIRO, Linkletter; KOMO, Matinee, CJOR, Popular music.

4.30 P.M.
CJVI, Rolling Home; CKDA, Riddle Raper; CBU Ride With The Bus; KIRO Judith Lowe; KOMO, Women In My House.

4.45 P.M.
CBU Roundabout KIRO, Housewives League; KOMO, Pepper Young.

5 P.M.
CKDA Sheriff; CBU, On the Agenda, Ballad Sports; KOMO, Dial 1000; CKWX, Light Music.

5.15 P.M.
CJOR, Race Highlights; KIRO, Headin' Home.

5.30 P.M.
CBU, Roving Reporter, Rawhide

6 P.M.
CJVI, CKDA, Sports; CBU Points West; CJOR, City Mike.

6.15 P.M.
CJVI, Show Time; CKDA, Popular Music; CJOR, Light music; CKWX, Sports

6.30 P.M.
CBU Summer Garden; KOMO, Shining, Alcohol; CKWX, Light Music.

6.45 P.M.
CJVI, Commentary; KOMO, Dial 1000

7 P.M.
CJVI Summertime, KIRO, Tom Harmon Lowell Thomas; KOMO, CJOR, Fights, CKWX, Dr. Gordon, BC Lions

7.30 P.M.
CJVI, Pat Man, CBU, Now I Ask You; KIRO, Amos 'n' Andy; CKWX, Pigskin Parade

8 P.M.
CJVI Sports CBU Don Quixote; KIRO Clifford and Clark, KOMO CJOR, Light Music; CKWX, Bay Jacques

8.15 P.M.
CJVI, Vienna Dreams; CKDA, Tele-Opinion; CKWX, Cecil Solly; CJOR, Boots.

8.30 P.M.
CJVI, Assignment; CKDA, Barn Dance. CJOR, Assignment; CBU, Canadian Yarns, Plain Talk. KIRO, Robert Q. Lewis; KOMO, Conversation; CKWX, Football

8.45 P.M.
CBU, Plain Talk. KOMO, Life and the World

9 P.M.
CJVI, Fred Waring, CKDA, CBU, Light Music.

9.15 P.M.
KOMO, One Man's Family

9.30 P.M.
CJVI, Street Row Centre; CBU, Montreal music; KIRO, World Tonight; KOMO, Moulter; CJOR, Easy Street.

10 P.M.
CJVI, CKDA, Weather; KIRO, KIRO Calling.

10.15 P.M.
CJOR Light Music. CJVI, CKDA, Pop Music. CBU, Writers' Conference.

10.30 P.M.
CJVI, Light Music. CBU Golden Age, KIRO, Back To Bible. CKWX, Close of Day

10.45 P.M.
CKDA CJOR, Sports; CKWX, Chapel of Chimes.

11 P.M.
CJVI, CKWX, Sports; CKDA, Popular music; CBU Concerts CJOR, Light Music

11.15 P.M.
CJVI Light music, KIRO, So They Say; CKWX, Pop Music.

11.30 P.M.
KIRO Light music; KOMO, Window, Music.

TV TALK

By Bruce Lowther

News from British television

A second commercial TV station in London is expected in 1960. The [illegible] company formed by J. Arthur Rank and Associated Newspapers to open [illegible] on the Isle of Wight [illegible]. There's also talk of a commercial TV station in Bristol scheduled to [illegible].

The commercial network [illegible] business of [illegible] well ahead of [illegible] year. Profit in the last fiscal year was $1,000,000, while in the previous year the commercial net had a deficit of $1,225,000.

Britain's government is going to buy programmes originated by the BBC and the commercial networks and give them to networks in other countries at lowest [illegible] prices. Meanwhile BBC is trying to fight price [illegible] by programming more good dance music given every before and at peak listening hours, too.

Attendance at British movie theatres continues to go down, especially in the areas with commercial TV stations and 50 theatres shut in the first quarter this year. The theatres' answer is an interest in [illegible] poems, due soon.

"Dry . . . the . . . dry the . . . sounds like . . . fishes! . . . Vicious? . . . wishes? . . ."

Finally, the board of control of Southampton is mental hospital after a survey was announced that TV has "marked therapeutic value."

* * *

TV BITS: [illegible] high-priced for the small audience and [illegible] difficult to understand, but Pacific [illegible] Wednesday night was a noble effort [illegible] Stopper [illegible] Stopper [illegible] Mr. [illegible] Fairbanks [illegible] Charles Laughton [illegible] Peter Weaver [illegible] Latest Seattle surveys show changed social [illegible] of the top 15 [illegible].

Lee Hundevision [illegible] Silvers will film his series exclusively before [illegible] audiences. Sailors laugh more than civilians at Sgt. Bilko. . . . Harold Fenny, the original Great Gildersleeve, is getting so much [illegible] from actors that he says "I may never have to work again."

Today's Best

7:30 - PNE Carnival, channel 2.
7:00 - Sir Launcelot replies [illegible] 211 channel 12).
9:30 - Donald Woods as "Paratroop Priest" in a good Crusade, [illegible] channel 5.
10:00 - Barney Boys, Thera Ackers in "Call Me Madam" and "Timber" on Show Stoppers channel 12.
11:00 - Sorry, KING has not located a replacement for Big Beat, which apparently died last week (channel 5).

Sport Specials

7:00 - Welterweights Isaac Logart, Walter Byars (channel 4).
9:30 - Big Moments in sports feature allstar baseball games, Davis Cup tennis and dogs (channel 4).
10:30 - Championship bowling (channel 4).

Movie Lineup

10:30 - Tear Gas Squad, channel 12, John Payne.
11:00 - Undercover, channel 5, part two, Katharine Hepburn, Robert Mitchum, Robert Taylor.
1:00 - Nest of Sevens, channel 4.
1:00 - Six Divorcees, channel 5, Norma Shearer.
1:00 - Indianapolis Speedway, channel 12, Ann Sheridan.
3:00 - In Which We Serve, channel 6, Noel Coward.

Fair

3:30 - Crystal Ball, channel 12, Ray Milland.
3:45 - Golden Girl, channel 4.
3:45 - High Flyers, channel 11, Wheeler and Woolsey.
4:00 - The Cowboy, channel 11, Tex Ritter.
5:00 - Dark Mirror, channel 4, Olivia de Havilland.

Fair

6:30 - Land of the Open Range, channel 13.
9:00 - Millionaires in Prison, channel 13. Again at 2 a.m.
10:00 - Over the Moon, channel 6, Rex Harrison.
10:15 - Murder on 34th street, channel 11, Edmund Gwenn, Maureen O'Hara.

Good

10:30 - One Way to Love, channel 12.
11:00 - What Price Hollywood, channel 13.
11:15 - Valley of Eagles, channel 2.
11:15 - H. M. Pulham, Esq., channel 5, Hedy Lamarr.

Fair

12:15 - Sherlock Holmes, Faces Death, channel 12, Basil Rathbone.

68 SEWING MACHINES

SALE RECONDITIONED SEWING MACHINES
3 console electric 3 portables and treadle machines
A. B. TAYLOR & CO. 616 Fort St.

WANT A GOOD USED MACHINE? We've got em all makes and models. Elna Sewing Machine Ltd. 740 Yates St. 3-6313.

71 FARM IMPLEMENTS

USED
Massey Harris 1956 model with American backhoe bucket and boom
Massey and side delivery rakes
Massey Crawler with full line of equipment
Massey spreaders
John Deere Potato Digger like new

Custom Operators
Come in and see the AUTOMILLAR. Something new in tractor mounted saws. Also see our seeders and tillers for vegetables and lawns. NEW TILLIVAT (RR) which fit most makes of tractors.

BUTLER BROS SUPPLIES LTD
Keating Crossroads Phone 241

Ford NAA Tractor with American Digger and 1 bottom plow
Ford 9N Tractor with Harris Digger
Brady Potato Harvester
Planet Junior with power attachments
Letz Hammer Mill and feed cutter

MAYHEW, STRUTT & WILLIAMS LTD.
2312 Douglas Street 4-1922

F & F TRACTOR EQUIPMENT LTD.
2410 DOUGLAS 3-7442

STURDY AUTO FRAME MAKES attaching farm wagon or trailer for any tractor. Also other models. Also for sale: 847 View Street.

"YOUR JOHN DEERE DEALER" Biggs Brothers Saanich Ave. Phone 13 Sidney B.C.

72 MACHINERY

FOR RENT
Compressors, Concrete Breakers, Drills, Pumps, Mixers
Alf Hooper 2201 Tolmie Rd. 4-6614

FINE MACHINE WORK. FRANK Wade and Discovery 5-4713

73 TOOLS for SALE or RENT

ALL TYPES OF TOOLS FOR RENT
ROBERTS MACHINERY
2607 GOVERNMENT 4-4613

74 GARDEN SUPPLIES

FERTILIZERS
FERTILIZE NOW — USE DUCK guano for best results. Home beds, flowers, vegetables and lawns. Sold back Sidney Truck Farm. We deliver.

GARDEN NEEDS

GARDEN NEEDS AT S & P
Tools and supplies for Fall planting. Fertilizers, Peat Moss, Lawn Seed!

SCOTT & PEDEN LTD
606 Cormorant St. 6-7181

MOWER SALES AND SERVICE
Atlas Power Mower Sales
Sales and Service
2312 Douglas St., Victoria, B.C.
Phone 4-3922

CABIN BOAT MODEL B
Price $900 or offer. 2-7410

FOR SALE — 12 FT. SPEEDBOAT and 25 h.p. Johnson outboard motor completely rebuilt. 6-2827 Evenings 5:30 to 7.

20' EXPRESS DAY CRUISER, can be used as 3 berth Sleeper. Price with trailer $3,800. Sidney 47 R evenings.

26 FT. BY 7 FT. FISH BOAT FOR sale, powered with Parsons Jeep 4 cyl. Also Power Boat Standards. 419 Bay St.

22' CABIN BOAT. YEAR OLD. With 35 h.p. outboard. Lying at Oak Bay. Price $1,800. 2-7410

16 FT. MOULDED PLYWOOD canoe boat. 3 h.p. Evinrude. 2-8431

MARINE CHARTS AND TIDE tables. Island Blue Print & Map Co. 1124 Blanshard

B & B MARINE
Elto Sales and Service
2043 Douglas St. Phone Ralph 6-4569

FOR SALE—20' CABIN-TYPE BOAT 20 h.p. Pontiac motor. $1,100. Can be seen at Van Isle Marina.

BOAT TRAILERS FOR RENT. Factory-built with winch. 4-2768 or 4-6648

CRUISE A DAY — OUTBOARD GAS tanks. Phone 7-3219

18 FT. CABIN CRUISER 6 cyl. beam brand new. 6684 0-4273

18 DINGHY NEWLY PAINTED $30. 2-9971

STEAM CRUISER & EQUIPMENT Boats-Answer parts—service. 6-4631.

60 BOATS and MARINE

SPECIALS
One only 12-ft. Fiberglas outboard boat complete with steering deck hardware, windshield. used one month only. $450
One only used Elgin boat trailer, 800 pound capacity. $160
As new only
1957 model 14 foot Bell Boy complete with upholstery, mooring cover, all hardware, remote controls, all in new condition. This outfit is only one month old, to be sold for. $2195
10 hp outboard express cruiser. Hull, transom and sides and bottom built heavy duty throughout, remote controls, steering gear, hardware, mooring cover. Complete with twin 10 h.p. Evinrude electri 1956 Johnson. Complete unit only $1745

USED ENGINE SPECIALS
57 15 h.p. MANUAL start 29 h.p. $540
52 25 h.p. EVINRUDE $95
55 MERCURY Mark 35 Electric with remote control $345
55 EVINRUDE 25 $395
56 JOHNSON 30 Electric 1 long 1 short $475

ANGUS MARINE
SALES & SERVICE
2320 Douglas 4-7431

CHARTS
For sale. Charts of course. Authorized Agent for Brit. Admiralty Charts. Pacific Hydrographic and Geodetic. Canadian Hydrograph. Tide Books. Pacific Pilots. Tide Books and full line Navigation Equipment.

Ship Chandlers
McQUADE'S LTD.
Home of INTERNATIONAL PAINTS
1252 Wharf St. Phone 3-1161

PUT YOUR BOAT ON WHEELS
TEE-NEE TRAILERS
4 sizes priced from $149
Good sizes of PLASTIC BOATS. Now in our showrooms.

SURFACING PRODUCTS & MARINE SUPPLIES LTD
815 Yates 3-1020

GLASSPAR BOATS
See them at our showroom

VAN ISLE MARINA LTD
SHOAL HARBOUR SIDNEY 201

SCOTT-ATWATER OUTBOARDS
BUTLER BROTHERS
2300 DOUGLAS PHONE 5-3833

Reinell Boats
BUTLER BROTHERS
707 VIEW ST. 3-3366

DEARBORN INTERCEPTOR
Marine Engines
814 Douglas
Sales and Service
The engine of exciting performance. Now with optional heavy-duty manual or hydraulic transmissions and reduction gears for all classes of craft.
Inter-cooled diesels from 8 to 80 h.p.
Special new 140 h.p. V-8 — $1,050
MAYHEW STRUTT & WILLIAMS
2312 Douglas St., Victoria, B.C.
Phone 4-3922

22' CABIN BOAT MODEL B
Price $900 or offer. 2-7410

16 FT. CLINKER BUILT 3 H.P. Britain $350. Phone 9-2601

81 TIMBER

WANTED TO BUY — TIMBER — Any quantity timber for sale or lease. Allen Lumber Co. Ltd. 2626 Bazan Rd. 2-2240 3-6621, Eves. 3-5724

WILL PAY CASH FOR TIMBER OR land suitable for tree farming. Frank O. Rainsford B.C.S.F., 624 Fort. 5-2446 3-8888 eves.

82 MISCELLANEOUS for SALE

PIANO BEAUTIFUL TONE BECK-stein Grand. Large size, in walnut with gold mirror ward-robe. Bargain. Real good and bargain for cash. Also one upright piano, good condition, $125. Also one 3-piece bedroom suite, good condition, $125. Also one small upright piano, good condition, $125. Also one small electric organ, good condition, $125. Also one 12h 12 and 10h electric motor. $35.00

F. & F. TRACTOR EQUIPMENT LTD.
2410 DOUGLAS 3-7442

STURDY AUTO FRAME MAKES attaching farm wagon or trailer for any tractor. Also other models. Also for sale: 847 View Street.

"YOUR JOHN DEERE DEALER" Biggs Brothers Saanich Ave. Phone 13 Sidney B.C.

72 MACHINERY

FOR RENT
Compressors, Concrete Breakers, Drills, Pumps, Mixers
Alf Hooper 2201 Tolmie Rd. 4-6614

FINE MACHINE WORK. FRANK Wade and Discovery 5-4713

73 TOOLS for SALE or RENT

ALL TYPES OF TOOLS FOR RENT
ROBERTS MACHINERY
2607 GOVERNMENT 4-4613

74 GARDEN SUPPLIES

FERTILIZERS
FERTILIZE NOW — USE DUCK guano for best results. Home beds, flowers, vegetables and lawns. Sold back Sidney Truck Farm. We deliver.

GARDEN NEEDS

GARDEN NEEDS AT S & P
Tools and supplies for Fall planting. Fertilizers, Peat Moss, Lawn Seed!

SCOTT & PEDEN LTD
606 Cormorant St. 6-7181

MOWER SALES AND SERVICE
Atlas Power Mower Sales
Sales and Service
2312 Douglas St., Victoria, B.C.
Phone 4-3922

CABIN BOAT MODEL B
Price $900 or offer. 2-7410

16 FT. CLINKER BUILT 3 H.P. Britain $350. Phone 9-2601

81 TIMBER

WANTED TO BUY — TIMBER — Any quantity timber for sale or lease. Allen Lumber Co. Ltd. 2626 Bazan Rd. 2-2240 3-6621, Eves. 3-5724

WILL PAY CASH FOR TIMBER OR land suitable for tree farming. Frank O. Rainsford B.C.S.F., 624 Fort. 5-2446 3-8888 eves.

82 MISCELLANEOUS for SALE

PIANO BEAUTIFUL TONE BECK-stein Grand. Large size, in walnut with gold mirror ward-robe. Bargain. Real good and bargain for cash. Also one upright piano, good condition, $125. Also one 3-piece bedroom suite, good condition, $125. Also one small upright piano, good condition, $125. Also one small electric organ, good condition, $125. Also one 12h 12 and 10h electric motor. $35.00

SAVE$$$
Refrigerator Bargains
2 Only
FAMILY SIZE
1 NORGE
1 KELVINATOR
$100 Each
TAKE YOUR PICK

Reconditioned Ranges
Frigidaire Corvette all range with chrome trimmed. $149.50
Gurney all range W.E. with backboard. $149.50
Enterprise gas wood and coal combination W.E. $89.50
Westinghouse 40" double oven automatic. $89.50
Rex 40" [illegible] $89.50
[illegible] $89.50
Hotpoint electric range. $125.00
Moffat 40" electric range. $125.00
Zenith 40" electric range. $129.50
Gurney gas 24" 4 burner. $125.00

Washers
Famous makes from $19.95

Miscellaneous
Ice boxes
Electric motors 1/6 and up from $1.00
Coleman heaters $7.50

TV Sales and Rental
MAIS ELECTRIC
1821 COOK STREET
3-4131 3-7410

HOME SHIELD
A Real Good Quality HOUSE PAINT
White and Colors
Gal. $4.95 Qts. $1.50

BAPCO PAINT SUPPLY
Free Delivery
710 Yates 3-8114

YOU'LL SAVE
And you'll choose from a wide selection of furniture and appliances when you shop EATON'S Trade-In Department, 616 Broughton, across opposite the Coach Lines Depot.

T. EATON CO.
CANADA LTD

To Clear! 1/3 off
ALL SUMMER FURNITURE
CHAIRS, LOUNGERS, DECK CHAIRS, CAMP STOOLS, NESTING TABLES and PAC A TABLES

JEUNE BROS.
OF VICTORIA LTD
CANVAS GOODS SINCE 1896
1506 JOHNSON STREET
4-4832 4-4832

NEW WESTINGHOUSE UPRIGHT DEEP FREEZER
Will Washer Co. Guarantee.
NEW SMALL TANK SALE
$ [illegible]
KENT'S LTD
[illegible] 3-7104

LUGGAGE AND LEATHER GOODS of all kinds repaired by skilled craftsmen at very reasonable rates. Now is the time to have school binder repairs done while there is no rush. Rates as follows: Leather binding all around $2.00. Brass weight new zipper $2.00. 2½ new rings $1.00. New leather binders only $10.00.

JOHNSON LEATHER GOODS LTD
1121 Douglas St. opposite Eaton's

STURDY AUTO FRAME MAKES splendid farm wagon or trailer for any tractor. 1957 Anglia low mileage. 847 View Street.

TENTS, SLEEPING BAGS, ALL camping equipment at Surfacing Products & Marine Supplies Ltd. 815 Yates St. Phone 2-1020.

4 CYCLE IRON HORSE GAS motor 1 only, new hand washing machine (Connie) ideal for camping. Taylor & Co. 616 Fort Street.

ADDING MACHINES CASH REGISTERS, scales, power meat saws, tenderizers, slicers, etc. C. H. Owen & Son, 919 Johnson. 3-8153

BARTLETT PEARS, DAMSON plums, Wealthy apples. 3c a pound. Bring containers. 1381 Burnside Rd.

HANDY TARPS OF GOOD WEIGHT canvas and well water proofed, in all sizes and priced from $4.90. Victoria Tent and Awning, 831 Balmoral.

DEMBROKE CLOSE-COUPLED toilet, china basin, 25 gal. with Duchess $130. Victoria Plumbing Co. Ltd. 1895 Cook St. 4-2331

EVERLITE CORRUGATED PLASTIC sheet for patios, greenhouses, etc. Also reduced prices on Industrial Plastics and Supplies. 2-5624

YOUTHS DESK, BOOKCASE and clothes locker, dresser, cot, telephone desk. 3-8274

RECONDITIONED ELECTRIC washers for sale or rent. Taylor & Co. 616 Fort Street.

FOX STEELINGWORTH 12-GAUGE shotgun, 30" barrels, ejector, hardly used. Telephone 3-6793 after 6 p.m.

USED CAMERAS
VICTORIA PHOTO SUPPLY LTD
1016 Douglas Street Phone 3-7242

GOOD COAL AND WOOD RANGE, $15; lawn mower, $4; baby crib and springs, $10. 5-1017

SAVE ON ALL HOME FREEZER supplies at Avonlea Meat Market, 1175 Douglas St. Phone 4-9515.

BEEF, BY SIDE OR QUARTER. Hogs, half or whole. Good for locker. Sold reasonably. 2-6063.

SPECIAL [illegible] FOR QUICKIES. Very reliable vacuum cleaners. ARC Electric, 609 Fort. 4-1311

FOR SALE: 1 TARPAULIN, SIZE 15x20, approximately. Price to the person at 2140 Navy Drive.

WASHING BOILS MOST SIZES. Same day if necessary. Taylor & Co. 616 Fort.

FOR THE BEST CHICKENS AND turkeys in town, visit Lynn's Market, 1102 Douglas. 4-9113

DOOR CLOSERS REPAIRED. Price Key Shop, 647 Fort Street. 4-8221

FOR HOME-COOKED AND JUICY hamburgers it's Chris' Cafe, 1033 Cook.

HOUSEHOLD FURNISHINGS, large or small, reasonable, phone after 6 p.m. 2-3637.

BRITISH MODEL SOLDIERS, THE HOBBIES & CRAFTS UNLIMITED, 741 VIEW STREET. PHONE 2-7633

PAINT SPECIALS IN OUR WINDOW. Sherwin Williams. 1316 Douglas.

WASHING MACHINE, $20. GOOD condition, good 40-gallon hot water tank, $10, like new. 4-1917

HOOVER VACUUM TANK MODEL, with attachments, good condition, $40. 3-1941 after 6.

BARTLETT PEARS, $2.00 BOX. 1276 Pembroke St.

FOR SALE — NEW CHILDREN'S sand box. Phone 4-1941.

SAVE AT MATTICKS FARM. Market north end Cedar Hill X.

WATCHES, JEWELLERY, REPAIRS, Guarantee. F. Payne, 541 Fort. 4-9568.

DOG TENT, $22; 10-FT. BOAT, $30. 6-1017.

SPECIALIZING IN CHILDREN'S shoes. Foot Prince. 4-[illegible]

[illegible] FRAMING — DIO-[illegible]

BOY'S TOYS IN GOOD CONDITION. 2-1130.

WALNUT TEA WAGON, GOOD condition. Reasonable. 4-8944.

NEW LAID FARM EGGS CORDOVA Bay side Market.

BARTLETT PEARS, 6c LB. OR $2 a box. 6-7081.

UNUSED ELECTRIC BLANKET AS new. 4-2545.

HOBBYISTS' OLD CLOCKS BOUGHT could be repaired. 6-3014.

FRESH VEGETABLES FOR SALE. 2854 2200 Midkiff Rd.

PICK YOUR OWN PLUMS. BRING containers. Phone 3-6394.

WESTINGHOUSE ROASTER OVEN with grill, $30. Phone 3-8637.

HOOVER SWEEPER, HEADLIGHT model with attachments, $30. Phone 3-8637.

QUART SEALERS 90c A DOZ. Phone 3-8637.

FOR RUBBER STAMPS DIGGON'S.

CHILD'S LARGE CRIB, $20. 2-1274.

BEIGE, BLUE RUG 9x12. 3-[illegible]

82 MISCELLANEOUS for SALE

CLEARANCE
USED REFRIGERATORS
ALL IN GOOD WORKING ORDER
11 TO CHOOSE
$60 AND UP

Mc & Mc
1400 GOVERNMENT ST. 4-1111

COOKING FOR A HOT SPOT TO FISH?
Come in and get the latest information and all the same time replenish your tackle from our large stock of salt water tackle.

DICKINSON & DUNN
(Rear of Bay on Arena Way)

SPECIAL PRICES ON SMALL APPLIANCES
G.E. Sun Lamps $18.95
G.E. Kettles $7.95
G.E. Toaster (Pop-up) $7.95
G.E. Mixer $14.95
G.E. Fry Pan $14.95
Coleman Heaters $12.95

STELCK'S
HARDWARE
HILLSIDE AT QUADRA 3-5231

Woodward's
NEW OLD DISPLAY
Refrigerators, Washers, Radios, TV, Stoves, Furniture, Pianos, Organs and Washers of New Or Repaired Furniture
779 PANDORA, 2-8932

Maynard's Auctioneers
WE BUY AND SELL ALMOST ANYTHING. FREE APPRAISALS. NO OBLIGATIONS
6-6021

PAINT SALE
MIRACLE KEM-TONE
Clean does a finer job
QTR. $3.95 GALLON $4.95

Mc & Mc
1400 GOVERNMENT ST. 4-1111

Reconditioned Washers
90 Day Exchange Guarantee
Buy Or Rent — Terms Arranged
Your Washing Machine Centre

BOYS CLOTHING, 8-10 [illegible]

83 MISCELLANEOUS WANTED

GOOD BOOKS ALWAYS BOUGHT. HAUNTED BOOKSHOP, 845 Fort Street. Phone 2-1427

FURNITURE AND APPLIANCES PURCHASED FOR CASH. KURHAN'S. 4-6441

WE BUY, SELL, CAMERAS, LENSES, Binoculars, Film. Ed's Cameras, Island Trading. 4-8294

WANTED SMALL COAL STOKER in good condition. Victoria Press.

WANTED WOODEN BABY CRIB large size, approximately 3 ft. high. Phone 4-4845.

WANTED BOYS BICYCLE 5-8 size. Phone 3-9682 or 4-4334 Dale.

BOOKS? SELL THEM TO THE ADELPHI BOOK SHOP, 747 Fort St.

WANTED — USED FURNITURE. Holland Bros. & Company. 3-6913.

HIGHEST CASH PRICES PAID for good used clothing. 2-3814.

WANTED TO BUY, CHINCHILLA coat. 2-1081.

WANTED: FRENCH BOOKS, USED or new, and mirror. 5-1595.

84 SWAPS

1950 FORD 1 TON WITH 2-UNIT steel sample box and shelves. 1948 Monarch Sedan, heater and new tires. Cars trades on this equipment taken in trade. Bargain. Person. Hend of Road, Duncan phone 4811 Duncan.

VIKING CONSOLE BURNER AB plus for small cottage, offer? 6-3276.

90 PETS

VANCOUVER ISLAND DOG FANCIERS will meet this September 6 at 7:30 p.m. Rose St. Hall. Secretary Mrs. F. I. West. 4-3629.

STRIKING BLACK AND WHITE puppies, male 26 months old, sire champion, dam champion. Experienced dog handler only. Will suitable exchange. Kenline 5-5[illegible]

TURTLES, GOLDFISH, BABY ducks and supplies. Domestic Bird Farm, 28 Rutlande West. 3-3817.

CANARIES, BUDGIES, FINCHES, Budgies, Tame Canaries, Bird Wholesale, 1611 Douglas. 4-6731.

KEEP YOUR PETS FREE OF FLEAS this summer. Flea killers from 39c up. Portland 822 Fort.

BEAUTIFUL CHIHUAHUA PUPS, white and white and tan, for adults with papers. Phone 4-7341.

THE BORDER COLLIE PUP [illegible] dogs are working sheep. 3-2595.

MINIATURE POODLES, GROOMED Kennels West Saanich Rd. Sidney 498 X.

REGISTERED FULL MASTIFF PUPPIES. [illegible]

LABRADOR RETRIEVER, BRED [illegible]

91 POULTRY and HATCHING EGGS

FARM FRESH BROWN EGGS. Wholesale and retail. Combs Poultry Farm, Saanichton.

WANTED: LIVE FOWL AND roasters. Top prices. Weighed at your place. 8-1182 or 8-2681.

TOP RATE PAY FOR LIVE POULTRY. Victoria Poultry. 3-0952.

92 LIVESTOCK and FEED.

FRESH HEIFERS, AVERSHIRE grades. Limited quantity. 1 to 3 years old. Dunsmuir Farm, Cobble Hill.

YOUNG BERKSHIRE BOARS, FINEST quality, delivered. Phone 4-2382.

FOR SALE BAY HELDING GOOD for children. J. Bruner, Metchosin P.O.

MINK FARMER SEEKS HORSES, etc. Phone any time. 5-3990.

GENTLE MILKING GOAT FOR sale. [illegible]

100 CARS FOR SALE

K-M MOTORS
1116 YATES
(Above Cook)
CHOICE SPECIALS
56 RAMBLER CROSS COUNTRY WAGON, PULMANIZED, 12,000 MILEAGE
57 CHEVROLET ½-TON PICKUP, HEAVY SIGNALS AND BACK UP LIGHTS, AS NEW
57 METEOR "B" SEDAN DE LUXE, HEATER AND RADIO, NAILS A STEAL AT
57 VAUXHALL "4" SEDAN, HEATER, ECONOMY PLUS, FOR ONLY
56 CHEVROLET SEDAN DE LUXE, HEATER AND RADIO, A VERY USEFUL UNIT ONLY
56 STUDEBAKER CHAMPION 4-DOOR OVERDRIVE AND HEATER, A GOOD ONE
THERE AND MANY MORE TO CHOOSE FROM. SEE THEM NOW AT
K-M MOTORS OPEN NIGHTS
56 BUICK RIVIERA HARDTOP, completely power equipped
56 BUICK RIVIERA HARDTOP, automatic radio, 2-tone
55 STUDEBAKER "STARLIGHT" radio, OD, new motor
TELSAC MOTORMARKET 944 Fort

1954 REO AIR CHEVROLET 4-door sedan. Power equipment. White wall tires, radio, heater. Excellent condition. Phone 4-9[illegible].

100 CARS FOR SALE

STRIKE IT RICH AT EMPRESS MOTORS

FISHING WAS NEVER BETTER REEL IN, THESE WHOPPING SPECIALS

54 BUICK Century Sedan, Dynaflow, Radio $2495
55 BUICK Special Sedan, Dynaflow, power steering, Radio $2595
55 BUICK Hardtop, Dynaflow, Radio $2795
55 BUICK Hardtop, Dynaflow, Radio $2795
56 BUICK Sedan, Dynaflow, Radio $2895
55 BUICK 4-Door Hardtop, Dynaflow, radio $2995
56 BUICK Hardtop, Dynaflow, Radio $3295
55 BUICK Sedan, Dynaflow, Radio $2695
52 CHEVROLET De Luxe Sedan $1095
52 FORD V-Pass. Coupe, radio $1095
52 PONTIAC 2-Door Sedan $1095
51 BUICK Sedan, Dynaflow, radio $1095
51 MERCURY Sedan, radio $1050
51 PONTIAC 4-Door Sedan, radio $1095
50 PLYMOUTH Coupe, radio $895
50 CHEVROLET Coupe, radio $795
50 CHEVROLET Sedan, radio $795
50 MERCURY Sedan, radio $495

A "GOOD DEAL AND A GOOD DEAL MORE"

54 FORD De Luxe Sedan $1495
53 STUDEBAKER Sedan, radio $1395
53 CHEVROLET De Luxe Sedan, heater $1395
53 PONTIAC De Luxe 2-Door, green $1595
51 BUICK STATION WAGON, automatic drive, radio $2195
56 STUDEBAKER Hardtop, Dynaflow, radio, heater $1895
53 PONTIAC De Luxe Sedan, black with $1495
54 MERCURY De Luxe Sedan, green $1695
55 PLYMOUTH Sedan, automatic, radio, green $2095
55 PONTIAC De Luxe 2-Door Sedan, radio, heater $2145
56 PONTIAC 8-Passenger Coupe $2195
52 MERCURY Station Wagon $1495
54 BUICK Special Sedan, Dynaflow, Radio $2295
54 DODGE Sedan, heater $1195
55 DODGE Sedan, heater $1395
53 AUSTIN Sedan $695
51 CHEVROLET Sedan $695
53 CHEVROLET Sedan $895
53 AUSTIN Sedan $895
53 VAUXHALL Sedan $995
53 AUSTIN Sedan $550
54 NASH Metropolitan Hardtop, radio $1195
49 STANDARD Sedan $295

NATIONAL MOTORS
Fresh Selection Daily
TRADED ON NEW FORDS at the LOWEST PRICES

1956 DODGE 2-Door Sedan, heater and air conditioner, like new $2195
1955 FORD Sedan De Luxe, beautiful green, heater, turn signals and extra seat and windows, in color $1595
1956 METEOR Rambler Sedan, in beautiful condition, with air conditioner, turn signals, A $2495 premier model
1957 MERCURY Monterey 2-Door Hardtop, radio, heater and radio power steering, many more extras. Save $600 $4395
1953 CHEVROLET De Luxe Model 4-Door, with heater and radio $1395
1955 FORD 4-Door V-8, radio, heater $1895

MORE FOR YOUR TRADE

1951 CHEV. 4-Door Sedan, AT heater, turn signals, grey color. A good one $1095
1955 MONARCH Sedan, heater, tu-tone, signals. Only $2295
1953 PLYMOUTH 4-Door, heater $1045
1954 FORD Crestline Sedan, radio, heater $1895
1949 OLDSMOBILE Sedan, heater $895
1946 FORD Coupe, 5-passenger, heater, turn signals $395
1951 MORRIS Oxford Sedan, H $495

6-MONTH WARRANTY
30-DAY EXCHANGE

1953 DODGE Sedan, heater, automatic $1295
1953 PONTIAC Sedan, heater, tu-tone $1195
1948 AUSTIN 2-Door $295
1950 CHEV. 2-Door, A.C. heater and defroster. Grey coupe. A snap at $645
1951 FORD Black 4-Door, heater $795
1954 FORD 4-Door, radio, heater, A $1545 beautiful car
1946 PLYMOUTH Sedan, heater $195
1952 AUSTIN Sedan, heater $795
1953 PLYMOUTH Sedan, heater $995

ALL TIME CONTRACTS LIFE INSURED EASY TERMS

1951 PLYMOUTH Coupe, heater $795
1948 PONTIAC 2-Door, radio and heater $295
1946 FORD 5-Door, heater $295
1946 FORD Coupe, heater $195

NO MONTHLY PAYMENTS TILL OCTOBER

TRUCKS

1951 DODGE ½-Ton $495
1956 FORD Long wheelbase ½ Ton, heater $1695
1953 FORD Pickup $995
1950 DODGE ½ Ton, heater, green $395
1955 FORD Pickup $1395
1956 FARGO ½-Ton Pickup, heater $1595
1956 CHEV. Panel, heater, automatic transmission, 1 owner, A condition $1895
1956 FORD 2-door and 2-speed axle, heater, radio, power steering. Ready to go $5195
1956 FORD ½ Ton Pickup, custom cab, 4,000 miles. As new $1895

OPEN EVENINGS

NATIONAL MOTORS
819 YATES 4-8174

TRUCK BUYS

49 FORD ½ Ton Panel $200
50 GMC ½ Ton Pickup $650
53 PONTIAC $995
55 CHEVROLET ½-Ton Pickup $1695
56 CHEVROLET ½ Ton Pickup $1695
52 FARGO ½ Ton with hoist $1295

NO TIME PAYMENTS TILL OCTOBER

EMPRESS MOTORS LTD.
Fort at Quadra
Phone 2-7121

100 CARS FOR SALE

A USED CAR
For Every Budget
At
MORRISON'S
And It's Easy To Buy

EASY TERMS
NO MONTHLY PAYMENTS
'TIL END OF SEPT.

51 OLDSMOBILE 98 Sedan, heater, radio and [illegible] $1395
53 CHEVROLET Sedan, heater $1295
51 OLDSMOBILE 88 Sedan, heater $1395
54 CHEVROLET 2-Door radio and heater $1495
52 OLDSMOBILE Sedan, Hydramatic, radio, heater $1595
57 MERCURY Sedan, radio, heater $1695
56 CHEVROLET Sedan, heater $2195
56 VICTOR 2-Door, heater $1995
56 FORD Sedan, heater $1995
55 DODGE Royal Sedan V-8, power steering, heater $2395

30-DAY EXCHANGE PRIVILEGE
6 MOS. WARRANTY

56 CHEVROLET Sedan De Luxe, V-8, heater $2495
56 PLYMOUTH 2-Door sedan, tran mission $2295
56 PONTIAC Sedan De Luxe, radio and heater $2395
54 BUICK Convertible, Dynaflow and heater $2595
56 MERCURY Hardtop Coupe, automatic transmission, radio and heater $3195
53 CADILLAC Sedan, power steering, Hydramatic $3195
56 CHEVROLET Nomad Power Glide Station Wagon, radio and heater $3495
56 OLDSMOBILE Sedan, Hydramatic, radio and heater $3395
55 BUICK Roadmaster Sedan, power steering, power brakes, Dynaflow, radio and heater $3495
55 CADILLAC Sedan, Hydramatic, power steering, power brakes, radio and heater $4495
57 OLDSMOBILE Holiday Coupe, power brakes, power steering, radio and heater $4995
56 CADILLAC Sedan, Dynaflow, power steering, power brakes, Hydramatic, radio and heater $5995

USED TRUCKS

53 CHEVROLET Sedan Delivery $1095
54 CHEVROLET Sedan Delivery $1395
56 CHEVROLET Pickup, rear of cab $1795
55 VOLKSWAGEN ½ Ton Pickup, radio and heater $1395
56 FORD Pickup, heater $1795
57 CHEVROLET ½ Ton Pickup, heater $1995
57 CHEVROLET Pickup, heater $1995

VICTORIA'S BUSIEST DEALER
MORRISON
Chevrolet-Oldsmobile Ltd.
940 Yates 3-1108
Chevrolet - Oldsmobile Cadillac

DOMINION MOTORS LTD.

56 DODGE Crusader $1,595
[illegible]
54 CHEVROLET Sedan $1,095
[illegible]
54 PLYMOUTH Sedan $695
[illegible]
ENGLISH CARS
54 HILLMAN $895
54 AUSTIN $695
54 HILLMAN $895
TRUCKS
54 MERCURY M300 Platform 12-ft. bed $1,795
49 FORD ½-Ton $395
54 AUSTIN ½ Ton $295
MORE TO CHOOSE FROM
CASH FOR CLEAN USED CARS
2-3417

COMPARE THESE PRICES
1953 Pontiac hard top Sports Coupe, automatic $1,195
1954 Mercury Monarch $1,195
1952 Ford Automatic $1,195
1946 Cadillac Sedan $1,195
1952 Chevrolet Sedan $ 895
1941 Chevrolet Sedan $ 995
1940 Chevrolet Coupe $ 495
1940 Ford Sedan $ 495
ARTHUR CAR SALES
Burnside at Harriet 3-8382

SPECIAL
1950 Monarch sedan, heater and air conditioner, new paint and in good shape throughout. Only $695. Dixie Newman Service Garage, 724 Johnson. 2-1411. 5-4007

CHOPPED 1950 FORD CONVERTIBLE, remodelled throughout, electric windows, etc. [illegible] $1,000. 3-6020.

100 CARS FOR SALE

Trades on the Amazing Volkswagens

SPECIAL OF THE WEEK
57 DODGE CRUSADER
[illegible] and air conditioner
$2795

Special Clearance Sale
54 CHEV. [illegible] $1395
52 [illegible] $1145
52 [illegible] $1095
50 PONTIAC Reg. $1[illegible] $795
49 [illegible] Reg. $795 Sale price $695

Red Hot Transportation Specials
47 MERCURY $295
46 MERCURY $245
47 [illegible] $295

Small Car Specials
50 ANGLIA $245
55 NASH [illegible]
51 VANGUARD $245
51 HILLMAN $395

Used Volkswagens
56 [illegible] $1595
56 [illegible] $1595
54 [illegible] $1095
56 [illegible] $1395

Truck Specials
55 [illegible] $1495
52 PANGO $795
48 WILLYS $395
49 STUDEBAKER $245
50 MORRIS $295
48 [illegible] $195

SPEEDWAY MOTORS
941 YATES STREET 3-2413
OPEN UNTIL 9 P.M.

ROAF MOTORS
Mid-August Sale
57 DODGE Royal PB PB $1,495
[illegible]
52 CHEVROLET Bel Air Sedan PB $1,595
52 DODGE Royal Sedan PB $1,595
[illegible]
50 PONTIAC Sedan R and H $1,195
50 DODGE Sedan PB $1,195
[illegible]
49 CHEVROLET 4-Door Sedan $ 795
[illegible]
48 DODGE Coronet Sedan $ 795
[illegible]
47 CHEVROLET Sedan $ 695
[illegible]
46 DODGE Sedan $ 595
[illegible]
45 DODGE Sedan $ 495
[illegible]
44 CHEVROLET Sedan $ 395
[illegible]
41 CHEVROLET Sedan $ 295
[illegible]
DODGE-DE SOTO
YATES at COOK
Phone 4-7104 Open Evenings

ENSIGN MOTORS
Now Open
Opposite Curling Rink
OPENING SPECIAL
50 PONTIAC Sedan, radio, heater, power steering, power brakes, [illegible] $495
55 AUSTIN American Convertible, [illegible] $1395
56 NASH Metropolitan Hardtop, [illegible] $1395
55 STUDEBAKER President Club Coupe, [illegible] $1795
51 DODGE 4-Door, [illegible] heater $895

Peter Dixon and Eric Lewis
Welcome Former Customers
2017 QUADRA ST. OPEN EVES. 4-6100

QUADRA
AUTO SALES LTD
AT 837 YATES STREET
Ron McMillan — Larry Daniels

SPECIAL
[illegible]
[illegible]
MORE TO CHOOSE FROM
CASH FOR CLEAN USED CARS
2-3417

COMPARE THESE PRICES
1953 Pontiac hard top Sports Coupe, automatic $1,195
1954 Mercury Monarch $1,195
1952 Ford Automatic $1,195
1946 Cadillac Sedan $1,195
1952 Chevrolet Sedan $ 895
1941 Chevrolet Sedan $ 995
1940 Chevrolet Coupe $ 495
1940 Ford Sedan $ 495
ARTHUR CAR SALES
Burnside at Harriet 3-8382

SPECIAL
1950 Monarch sedan, heater and air conditioner, new paint and in good shape throughout. Only $695. Dixie Newman Service Garage, 724 Johnson. 2-1411. 5-4007

CHOPPED 1950 FORD CONVERTIBLE, remodelled throughout, electric windows, etc. [illegible] $1,000. 3-6020.

QUALITY CAR SALES
GIVES YOU BETTER CARS
AT LOWER PRICES AND HIGHER TRADES

1955 OLDS 88 Holiday Coupe, power equipped, radio, heater, one owner. DOWN $1250
1954 CHEVROLET SEDAN, one owner, 8,000 miles. DOWN $625
1955 STUDEBAKER Hardtop Coupe, power equipped, radio, heater. DOWN $950
1955 METEOR Convertible, radio, heater. $825
1956 BUICK Hardtop, radio, heater. DOWN $925
1953 MERCURY Tudor, radio, heater. DOWN $495
1954 MORRIS Convertible, [illegible] DOWN $325
1951 OLDSMOBILE Sedan, [illegible] DOWN $425
1951 STUDEBAKER Starlite Coupe, [illegible] DOWN $310
1955 CADILLAC 62 Sedan, and full equipment. DOWN $1495
1953 PONTIAC American Chieftain Coupe, radio, hydramatic, radio, heater, 31,000 miles. DOWN $645
1949 AUSTIN A40. DOWN $90
1949 MERCURY 4-door sedan. DOWN $175
1955 PACKARD [illegible] DOWN $475
1951 CHEV. [illegible] DOWN $295
1951 METEOR [illegible] DOWN $310
1947 WILLYS [illegible] DOWN $175
MANY MORE TO CHOOSE FROM

Shop With Nicholls and Save Dollars
AT
QUALITY CAR SALES LTD.
1030 YATES 5-4622
Up
Trade Or Down
Open Evenings Till 9 p.m.

PLIMLEY ON YATES
(The Name is Your Guarantee)

1956 CHEVROLET 2-Door Hardtop, like new $2725
1956 STUDEBAKER Regal, like new $1995
1956 BUICK Regal, Dynaflow, radio $2145
1956 STUDEBAKER Sedan, radio, heater $1895
1955 PLYMOUTH, radio, heater $1725
1954 BUICK Roadmaster, Dynaflow, power steering $2395
1956 DODGE Sedan, radio, heater $2095
1953 STUDEBAKER Sedan, radio, heater $1235
1953 PLYMOUTH Sedan, radio, heater $1350
1952 DODGE [illegible] $1065
1951 DE SOTO Sedan $1225
1950 STUDEBAKER Sedan $695
1950 FORD Sedan $795
1949 NASH Sedan $795
1948 CHEV. Sedan $545
1947 CHEV. Sedan $325
1947 FORD Sedan $395
1957 PONTIAC Deluxe, only 2,000 miles $2395
1957 NASH Metropolitan Deluxe, only $1775
1955 AUSTIN Sedan $1365
1954 MORRIS Minor $875
1953 AUSTIN Sedan $875
1952 AUSTIN Sedan $695
1951 HILLMAN Sedan $550
1948 DESOTO Sedan $395

PLIMLEY ON YATES
OPEN 9 A.M. TO 9 P.M.
PHONE 2-8121

LOUIS NELSON
VANGUARD TRIUMPH
810 Johnson St. 3-6113
Come in and test drive the T R 3 with disc brakes
55 T

OLSON'S
Offering the Best
SELECTION
Of Dependable
LOW COST
Automobiles in
VICTORIA

48 DE SOTO SEDAN. Automatic, many extras. Very clean luxury car. Stock 1235A — $595
48 CHEVROLET SEDAN. Out of this world buying. Stock 807D — $195
47 OLDS SEDAN. Automatic, radio, unequalled. Stock 1231B — $295
47 MERCURY SEDAN. With radio. Don't miss this value. Stock 1065B — $395
47 CHEVROLET SEDAN. De luxe with radio. Bargain. Stock 812B — $295
BUICK SEDAN. Lots of equipment on this de luxe model. Stock 801C — $95
49 HILLMAN SEDAN. Really excellent condition. Stock 1211C — $395
50 AUSTIN STATION WAGON. Real handy vehicle. Stock 1083C — $195
52 TRIUMPH 2-DOOR. Smart two-tone Fairer. Stock 807C — $395
52 MORRIS CONVERTIBLE. Smart performance in sports car style. Stock 1149D — $395

SUNSHINE SPECIALS
54 AUSTIN CONVERTIBLE. In like new condition in this top Somerset model. Try it, buy it. Finished in regatta red. Stock 1237B — $995
52 DODGE CONVERTIBLE. Custom radio, power top, chrome packed coupe with tonic. Smart sunburst red low. Stock 1024A — $1495
50 STUDEBAKER CONVERTIBLE. Dynaflow, undercoated, radio, heater, top lots of extras. Bender Auto. Stock 1120B — $995

Olson's Guarantees
You the Best Buy
Regardless of Make, Model or Color. Make it a Must to See the Quality Used Cars on Display

OLSON'S
SUPERMARKET
1036 YATES — 4-1141

JAMESON MOTORS LTD.
1956 METROPOLITAN Hardtop. Like new. Radio — $1495
1955 STUDEBAKER Champion Sedan. Overdrive. Very clean — $1995
1956 CONSUL Sedan. Like new — $1495
1951 METEOR Club Coupe — $795
1956 HILLMAN Sedan. Very clean — $1395
1952 MORRIS Sedan — $495
1951 PREFECT Sedan — $245
1946 CHEVROLET Sedan — $245
10% DOWN
OR YOUR PRESENT CAR
on a 24-Month Contract
3-5651 3-5651
JAMESON MOTORS LTD.
740 Broughton St. Phone 4-8253
(The Home of Hillman, Rambler Metropolitan)
Len Lambert, 7-1189
Alex Hutcheson, 9-2378

Cheap Transportation
47 OLDSMOBILE — $395
47 PACKARD — $295
42 DODGE Station Wagon — $225
49 VANGUARD — $225
47 STUDEBAKER — $250
41 CHEV Sedan — $100
46 PONTIAC Sedan — $260
49 HILLMAN Sedan — $275
MOONEY & SONS
750 TOLMIE AVE. PHONE 2-3077
INTERNATIONAL TRUCK DEALER
Cars - Trucks - Tractors
Fritz Homan—Don Gow
Theo Hayward—Russ Bird

BROWNE WILKINSON
847 YATES ST. - PHONE 2-7411
TODAY'S SPECIAL
55 FORD Fairlane 8-cyl. Std. Excellent condition — $1,995
"AS IS" SPECIALS
48 CHRYSLER Windsor Sedan $150
48 PONTIAC Coupe — $100
48 MERCURY Panel — $150
49 AUSTIN Countryman — $150
46 CHEV Panel — $65
TRADE UP — TRADE DOWN

COMPARE THESE CARS THEN COMPARE THE PRICES
YOU WILL SAVE MONEY AND GET A BETTER CAR!

56 METEOR Tudor, single owner, 13,000 miles, immaculate — $2095
55 MONARCH Sedan, radio, low mileage — $2295
56 ZEPHYR Sedan, excellent condition — $1845
55 ZODIAC Sedan, luxury small car — $1695
53 DODGE Sedan, radio, top condition — $1395
52 PONTIAC Club Sedan, radio, radio, motor overhauled, exceptionally clean — $1195
52 CHEV Sedan — $1095
51 PONTIAC Club Sedan — $945
51 PLYMOUTH Sedan — $895
49 PONTIAC Sedan — $795
48 FORD Sedan, radio — $425
50 AUSTIN Station Wagon — $395
50 HILLMAN Sedan — $395

TRUCKS
55 THAMES Panel, with side windows, etc. — $1025
51 CHEV Sedan Delivery, custom radio, excellent condition — $895
54 AUSTIN ½-Ton Panel — $645
52 THAMES ½-Ton Van — $395

TOP TRADES
LIBERAL TERMS
GENEROUS GUARANTEES

ENGLISH CAR CENTRE
EXCLUSIVE
BRITISH FORD DEALER
Zodiac - Zephyr - Consul
Prefect - Anglia
YATES AND COOK STREETS
PHONE 5-2431

ESQUIMALT SERVICE
CORNER ADMIRALS AND ESQUIMALT ROAD
TRUCK SALE
54 CHEV Sedan Delivery, radio equipped, very low mileage, etc.
48 MERCURY Panel, excellent condition — $475
51 MERCURY Pickup, absolutely tops — $645
49 MERCURY 3-ton 5-yard dump, mechanically perfect — $695
51 HILLMAN Sedan. Custom radio. Excellent condition — $445
48 CHEV Sedan in amazing condition — $545
53 PLYMOUTH Tudor. You have to drive it to believe it — $1345
52 DODGE Tor — $1095
10% DOWN
OR YOUR PRESENT CAR
on a 24-Month Contract
3-5651 3-5651

EXCLUSIVE
SMALL CAR
MOTORMARKET
48 AUSTIN 2-Door Sedan, one owner, immaculate — $295
49 VANGUARD Sedan, excellent value — $395
50 PREFECT Sedan, nicely kept — $295
50 AUSTIN Sedan, special pricing — $345
48 TRIUMPH 2-Door, smartly styled — $545
56 AUSTIN A40 Sedan, radio, as new — $1,595
NO DOWN PAYMENT
CREDIT TERMS AVAILABLE
35 Austin 35 Vanguard—52 Austin
51 Morris 51 Vanguard—51 Austin
50 Austin—50 Vanguard—51 Austin
49 Prefect—49 Vanguard—49 Austin
49 Austin—50 Austin—49 Austin
46 Volkswagen Van—54 Austin Van
52 Hillman Station Wagon
50 Thames ½-Ton Panel
50 Morris Convertible
EACH CAR "TEST-INSPECTED" Buy With Confidence
TELMAC
MOTORMARKET
845 Yates — 3-7241

GLADWELL'S
FOR A
"SAFE BUY"
EVERY TIME
57 MERCURY Monterey 4-Door Hardtop, keyboard control, automatic, custom radio, "dream car" design. Only — $3695
56 DODGE Tudor, blue with the forward look — $2195
55 CHRYSLER Windsor Sedan, automatic, custom radio and heater — $2595
53 FORD Convertible, automatic, heater, gorgeous yellow color and smart lines — $1495
55 PLYMOUTH Sedan, "Powerflyte" transmission, popular family car — $1895
54 FORD Sedan, custom radio, heater — $1595
53 DODGE Hardtop Coupe, tutone blue, radio and heater — $1595
52 FORD Sedan, economical overdrive, radio, heater — $1295
51 CHEV Sedan, Powerglide, custom radio, heater, new tires, with beautiful near new motor — $1095
52 PONTIAC Tudor, mechanically sound, throughout — $1095
50 MORE
POPULAR MODELS
PRICED TO SELL
GLADWELL
MOTORS LTD.
800 PANDORA — 4-7911 2-2111

REAL VALUES
$1285 AUSTIN A-70 Sedan, lovely condition
$2295 WILLYS 6-Cylinder 1955 Sedan, new-car guarantee
$795 PONTIAC Sedan, looks and runs first class, 1950
Masters Motor Co.
815 View St. Phone 3-2341

Morris - MG - Wolseley
Sales and Service
BRITISH MOTORS LTD.
2641 Douglas St. Phone 5-1563
56 VOLKSWAGEN Side-Door Van, never commercialized — $1595
50 THAMES Panel, windows, excellent — $295
TELMAC MOTORMARKET 841 Fort
1956 BUICK SEDAN, STILL GOING strong. Eby. Phone 7-1963.
1956 AUSTIN A50, 4,500 MILES, $1,500 cash. Phone 5-1490.
1941 PONTIAC, GOOD TRANSportation, '46 engine, $125. 4-3808.
1939 HILLMAN, GOOD CONDItion, $300. 3-2194.

101 TRUCKS and TRAILERS

HI-LO TRAILER SALES
CELEBRATES
4TH ANNIVERSARY
WITH SPECIAL
WEEKEND SALE
37' brand new Fleetwood — $4,295
35' Rex 2 bedrooms — $4,295
Extra special! 40' 2 bedrooms. Melody home $4,795
40' Rex — $5,195
The above are special prices and if sold on terms one-third down. No trades of any kind. Many other mobile homes to see at the place where the prices are the lowest in western Canada. Free delivery on the Island over normal roads.
HI-LO TRAILER SALES
Always open
SEVEN miles north of Victoria on Trans-Canada Highway. Watch for Neon trailer sign. 8-2514.

Triangle Service Station & Trailer Sales
AT OUR DOUGLAS ST. LOT
15 Leisurehome Special — $1,395
36 Leisurehome 2 bedroom with automatic washer — $3,095
40 Leisureho me 2 bedrooms — $3,695
AT OUR WILLOW POINT LOT
'55 1 bedroom, new — $3,750
'57 1 bedroom, new — $4,695
'57 2 bedroom, bunk model, new — $4,895
36 Leisureho me 2 bedroom, new — $3,695
'50 Schult used — $1,295
'50 Schult used — $1,295
'50 Schult used — $1,295
35 Palding Caravan used — $1,795
36 Columbia 2 bedroom, used — $3,295
2201 Douglas — 4-3225 Res. 4-8456

1949 MERC ½-TON PICKUP—Good shape, $395. 4-2868, after 5 p.m.
SMALL HOUSE TRAILER, DOUBLE bed. Oil heater. Sle. $175. 3-1037.
1950 FORD ½ TON PANEL, EXCELlent condition. 1 owner.
COLLAPSIBLE HOUSE TRAILER for sale—Phone 3-3774.
2-WHEEL HEAVY-DUTY TRAILER. 2-2312.

102 PARTS, TIRES and ACCESSORIES
Your Core "Heart" is the "BATTERY"
For a strong sure start everytime Get an "ACME"
VOLT EXCHANGE — $11 50
12 VOLT EXCHANGE — $19 00
FRANCIS BATTERY & TIRES LTD.
RETREADING SPECIALISTS
1412 Quadra St. Phone 3-7813

LOOK!
1954 Zephyr convertible, hard-top model, in immaculate condition. Power top, etc. Attractive Windsor blue with vinyl and upholstery. Only one for sale in town. "Not the Cheapest, Just the Best"
SNAP—CLEAN—47—BUICK—SUPER Sedanette. $425. 2-4507.
1938 IMPERIAL CHRYSLER WITH heater, $100. 4-4308.
1957 PONTIAC COUPE, 5-PASsenger, for sale. 2-5233.
1957 CONSUL SEDAN, 300 MILES. Trade, terms. 7-2162.
1950 MORRIS COACH, EXCELlent condition. $375, terms. 7-2921.
1952 CHEV. 2-DOOR HEATER, low mileage, good condition. 3-0075.
NOTHING DOWN AT ART'S BURNSIDE AT HARRIET. 4-4302.
AUSTIN SEDAN, 1948 MODEL, $125. Phone 4-0434.
SELLING? TRY ART'S CARS BURNSIDE AT HARRIET. 3-8302.
1952 MERCURY AUTOMATIC, $1,295 or offer. 4-6475.

105 AUTO FINANCING and INSURANCE
CAR BUYERS
Our Financing Service at Low Cost will help you make a better deal. Ask us NOW before you buy.
A. M. TAYLOR SPITTAL
1210 BROAD STREET
CAR BUYERS
Before you buy your new or late model used car, see us about our low cost financing service, available for either dealer or private sales.
A. M. TAYLOR SPITTAL
1210 BROAD STREET

106 AUTOMOTIVE CONSULTANTS
IT WILL PAY YOU
To inquire about the new, complete, independent automotive consulting service before buying your car, or for the most economical solution to any car problem you may have. Consultation by appointment. 4-7292.
I—M—C
INDEPENDENT MOTOR-CAR CONSULTANTS — 4-7292

107 CARS and TRUCKS WANTED
ENSIGN MOTORS
Want good, clean, used cars for a better deal see Peter Dixon or Eric Lewis.
2017 QUADRA (Opp. Curling Rink)
BEFORE SACRIFICING PHONE MAYNARD'S AUCTIONEERS
Cash or Consignment
4-5821
IMMEDIATE CASH FOR CLEAN used cars. All models. Dominion Motors Ltd. 5-5012.
CASH FOR CARS AND TRUCKS—Mooney's 844 Fort St. 3-1027.
CASH FOR CARS AT ART'S BURNSIDE AT HARRIET. 3-8302.
JUNK CARS BOUGHT. PHONE 3-1127. Ernie.
TOP PRICES FOR JUNK CAR. Day or night. 4-9824.

115 MOVING and HAULING
YOU DRIVE TRUCKS
Pickups, panels, 1 and 2-ton moving vans, with ramp and rear doors. Fridge dolly. Dustcocks and dumb truck. Only personal driver's licence required.
TILDEN RENTS ALL
Types of Cars and Trucks
855 Douglas Street 3-2131

116 HOTELS
Ritz Hotel, 710 Fort St.
FURNISHED APARTMENTS AND ROOMS 3-1031
Elevator Service Permanent Transient
GLEN COURT HOTEL
$7 a week up 707 Blanshard St
Phone 4-0080
Under New Management
ABERDEEN HOTEL
Permanent, transient, board. Reasonable rates. Catering, weddings, receptions, clubs. 943 McClure. 4-3742.
BEVERLEY HOTEL
In city centre moderate rates transient and permanent guests. housekeeping rooms, TV in lounge 724 Yates. Phone 4-0811.
THE GLENSHIELD 606 DOUGLAS
A residential hotel providing every comfort for elderly people. 3-4164.

117 COTTAGES and CAMPSITES
RENTALS
Sportsmen's Equipment
Tents, sleeping bags, cots, air mattresses, stoves, lanterns, boats, outboard motors, boat trailers, closed-in pickup and panel trucks.
855 DOUGLAS ST. PHONE 2-1033
ON TILDEN RENT-A-CAR LOT
FOR RENT—DEEP COVE. LAND'S End Road. 3 large room cottage with bathroom. Access to beach. Garbage pickup and mail delivery. Available Aug. 24. Phone 5-5661.

118 VACATION GUIDE and SUMMER RESORTS
PLAYTIME PARK, CHILDREN'S riding, swimming resort. Duncan, B.C.
BOARD - RESIDENCE, ELDERLY ladies: pleasant home and care. 2-0621.
THE CHALET DEEP COVE. Meals, bathing. Sidney 62-F.

120 ROOM and BOARD
GUEST SEEKING BOARD. QUIET home, close to sea. Prefer Ten Mile Point. Approximately 2 weeks. Aug. 30. 3-0184 after 6 p.m.
ELDERLY PERSON WILL FIND first-class room and board in private home. 2-3353.
WANTED BY ACTIVE ELDERLY lady, downstairs room, board, comfortable home. 3-3607 after 8 a.m.
COMFORTABLE ROOM WITH board, in private home. Suit 1 or 2 girls. $65. Phone 2-4179.
GORGE HAVEN GUEST HOUSE has vacancies for elderly ladies. 4-7714.
LARGE ROOM WITH BOARD, close to bus. Fairfield, working person. 2-3388.
ROOM AND BOARD, YOUNG MAN, $15 weekly. 1130 McClure.
CRAIGMYLE, 1037 CRAIGDARroch. Hot and cold water. 4-6831.
PLEASANT, MODERN HOME FOR 1 or 2 business gentlemen. 5-6977.
EXCELLENT BOARD AND ROOM available. Working ladies. 4-1344.

121 ROOMS TO RENT
SLEEPING ROOM, NEAR NADEN, $15 per month. TV. Private home. 3-7566.
LARGE FURNISHED GROUND floor room, working man. No liquor. 963 Balmoral Road.
UNFURNISHED BASEMENT room. Oil heated. $25 month. Phone 4-1734.
NICE SLEEPING ROOMS, DAY OR week; near Buildings. 3-9629.
ACCOMMODATION WITH BOARD, men only. 3-3614.
CLOSE IN, SMALL CLEAN ROOM, rent $18. 820 Balmoral.
TWO LARGE ROOMS IN DUNCAN. Phone 104-JR.
COSY ROOMS (SINKS) CITY CENter. $6 up. 818 Fort.
CLEAN, COMFORTABLE SLEEPing rooms, heated, close in. 3-6366.

123 HOUSEKEEPING ROOMS TO RENT
ONE ROOM AND KITCHENETTE, $22.50. Automatic hot water and heat. Near Hillside and Quadra. 5-5935.
TOURISTS — 1 AND 2-ROOM suites, fully furnished, weekly rates. 2-4316.
SINGLE HOUSEKEEPING ROOM. Quiet working man preferred. 3-9418.
ONE FURNISHED LARGE BRIGHT room. Near Jubilee. 3-5936.
TOURISTS LOWER ROOMS (3), also single. Close in, trailers. 4-6134.
REASONABLE ROOM FOR WORKing lady. 3-7834.
SUNNY ROOM WITH BALCONY, near Fort St. 1721 Richmond Ave.
FURNISHED ROOM FOR RENT. September. After 5 o'clock. 1323 Minto.
CLEAN LARGE ROOM, KANGETTE, linen, single person. 2-7633.
SINGLE ROOM, GROUND-FLOOR, sink; quiet adults. 631 Hillside.
BED-SITTING ROOM WITH KITchenette. 334 Trutch.
NICELY FURNISHED SUITE 2 business girls or nurses. 2-6429.
LARGE ROOM, CLOSE IN, SUIT business woman. 4-5730.

136 HOUSEKEEPING ROOMS WANTED
WANTED—FURNISHED BY QUIET lady. Near Red Cross and Library, Victoria Press. Box 445.
728 HILLSIDE — TWO FURNISHED rooms, near Roundabout. 4-3929.

Rita Del Mar's
Daily Astrology
FRIDAY, AUGUST 23
Today's quotation: "One hair of a woman can draw more than a hundred pair of oxen."—James Howell.
Friday for everyone: Make progress in connection with solving problems, completing tasks. Get a change of scene, have fun. Don't plan too far in advance, however.
Look for Your Birthdate and Birthsign Below.
March 21 to April 19 (Aries)—Promote contacts and settlements. Talk over urgent affairs. Have some fun.
April 20 to May 20 (Taurus)—Give priority to domestic considerations and the interests of kin today; make gratifying headway.
May 21 to June 20 (Gemini)—Put trust in your ability to weigh and judge matters; reach judicious decisions today.
June 21 to July 22 (Cancer)—Gain ground through the medium of private confabs, investigation, pursuit of knowledge.
July 23 to Aug. 22 (Leo)—Step to the head of the parade, be alive to more numerous changes to score advancement.
Aug. 23 to Sept. 22 (Virgo)—Let yourself be heard in order to secure the backing of another's resources, or to enlist assistance.
Sept. 23 to Oct. 22 (Libra)—Be guided by your teammates counsel today. Display affability; seek the company of pals.
Oct. 23 to Nov. 21 (Scorpio)—Take the helm and exercise executive abilities; gain the support of higher-ups.
Nov. 22 to Dec. 21 (Sagittarius)—Bring your heightened perceptions to bear on mutual endeavor; make faster headway.
Dec. 22 to Jan. 19 (Capricorn)—Talk things over with partners or co-workers; bring an enlightened and sympathetic attitude into play.
Jan. 20 to Feb. 18 (Aquarius)—Team up with someone; effect a merger of interests and effort. Look for information.
Feb. 19 to March 20 (Pisces)—Call upon your ingenuity and discernment to help you register accomplishments.
Planning ahead—Good for entertaining, sociability, etc.; August 23, 26, 27, 28, 30; September 2, 6, 17.
(Released by Consolidated News Features, Inc.)

128 FLATS and APARTMENTS TO RENT FURNISHED
LAKE HILL - CLOVERDALE — 3½ rooms and bath, self contained; automatic heating and hot water. Upper duplex, private home. Unfurnished, $58; furnished, $73. All utilities included. Vacant Aug. 31. Victoria Press Box 1299.
FIELD APARTMENTS, 722 FIELD St. Adults. 2-room self-contained, clean, bright. Close in. All conveniences. Refrigeration. Free parking. 4-8205.
FAIRFIELD. VACANT NOW. 2-room suite. Share kitchen and bath with 1 lady. Main floor. Frigidaire and washer, includes heat, light, water. 2-9198.
TWIN CEDARS, 1230 NEWPORT near Oak Bay beach golf course. Suites available Sept. 1, weekly, monthly. Adults. 3-5411.
3-ROOM BASEMENT SUITE, USE of Bendix and refrigerator, share bathroom. Working couple preferred. Apply 1125 Fort St. 2-0671.
LANGFORD — 2-RMS. PRIVATE bath, washer, garage, light. $60. 8-3109.
BACHELOR SUITE, SEMI-PRIvate bath, adults, $55. 1270 Yates, Suite 9.
AVAILABLE OCT. 1—HEATED 3 rooms, private bath, adults. 3-7436.
2-ROOM SUITE, QUIET ADULTS. 770 Queens, after 5 p.m.
THREE-ROOM SUITE, 1515 FORT St. after 3 p.m.
WORKING WOMAN TO SHARE home with same. 1123 Ormond.

129 FLATS and APARTMENTS TO RENT UNFURNISHED
PICTURE WINDOWS WITH UNobstructed view of beautiful Mount Baker, on Beach Drive. Large living room, new wall-to-wall carpets in 2 bedrooms and hall; electric stove and Frigidaire; all curtain rods; fireplace, carport. Widows preferred. 5-3572.
SUNNY, ATTRACTIVE MODERN suite with living room, 1 bedroom, 4-piece bathroom and kitchenette (electric range and refrigerator). Easy walking distance. On bus route, $59 including heat and hot water. Phone 2-9713 or 4-0514.
OAK BAY, 2 BEDROOMS, LOVELY secluded location with unexcelled marine view. Available August 31. New building, very well appointed. Rent $135. Mr. Gilmer of Swinerton's. 3-7181.
2-ROOM, SELF-CONTAINED main floor, close to town. 2524 Work. Bawdset range and wood and coal heater. Children welcome, $45. Phone 3-3182.
FOUR ROOMS, SELF CONTAINED (2 bedrooms), upper suite. Separate entrance. Now available. $55 month. 4-0962.
UPPER DUPLEX, AUTOMATIC oil heat and water included. $65. 414 Menzies St. (at Parliament Buildings). Phone 8-1606. Owner.
THREE ROOMS, UPPER SUITE, private entrance and bath, automatic oil furnace, clean and bright. 3-2967.
FIELD APARTMENTS, 723 FIELD St. Adults. 3-room self-contained. All conveniences. Clean, bright. Free parking. 4-6205.
FAIRFIELD DISTRICT — SELFcontained 2-room suite. Available Sept. 1. 1121 Woodstock. $60. 2-2661.
BACHELOR SUITE CONSISTING of large living room with murphy bed, electric kitchen and washroom. $55. 8-1063.
4-ROOM SUITE FOR RENT AT 3225 Shelbourne St. Oil stove. Rent $50 per month. Phone 2-0324.
3 ROOMS, PRIVATE BATH, includes light, heat and water. $60 per month. 5-3591.
3-ROOM APARTMENT, LIGHT, heat and water all included. Private bath. $60. The City Brokerage. 4-0016.
3-BEDROOM APARTMENT, VACant Sept. 1. 1120 Cook. After 5.30 p.m. call 2112 Cook for information.
LARGE FRONT 3-ROOM SUITE. Bawdset kitchen stove. $40 a month. 4-0473.
GROUND FLOOR, 3-ROOM SUITE. Hot water. 1029 Catherine. 2-7402.
889 MODERN SUITE, ELECTRIC stove. Adults. 1306 Yates. No 5.
3 LARGE ROOMS, HEAT, LIGHTS supplied. $45. In Esquimalt. 3-4272.
3 ROOMS, STOVE, $30 AND $40. 2550 Vancouver. 5-1566.
4-ROOM FLAT FOR RENT, APPLY 442 Gorge Road East.

130 FLATS and APARTMENTS WANTED
MOTHER AND DAUGHTER REquire warm, sunny, unfurnished suite, garden. Cook, Quadra, Rockland area. Beacon Hill Park and Central Jr. school. Approx. date Sept. 15. 2-8584 8-8 p.m.
WIDOW ALONE WITH SMALL well-behaved dog, would like a 3-room unfurnished apartment. References. 7-3166.
WANTED — 3-ROOM FURNISHED lower suite with own entrance. Victoria Press. Box 1295.
PHONE US FOR TENANTS! FREE Service. Rentals Unlimited. 2-3544.

132 HOUSES TO RENT FURNISHED
FULLY FURNISHED MODERN home, electric appliances. TV. September 1 to March 1. 4-0678.
SMALL COTTAGE ON NEW HIGHway. $45. 3-3496.

133 HOUSES TO RENT UNFURNISHED
LARGE 2-BEDROOM HOME. All new, beautiful seafront view, in Esquimalt, oil heat, "Republic" steel kitchen, car-port. Rent $135 per month. 5-4287.
1619 RICHARDSON STREET — 3-bedroom duplex, soundproof, oil heat, garage, $80 per month; available Aug 1. BYRON PRICE, phone 5-2438.
CLOSE IN, 2 YRS OLD, 3 BEDrooms, full basement. $90 per month. Contact
FRANK MARTIN AGENCIES
1114 Blanshard St. 5-1513, 3-2149

133 HOUSES TO RENT UNFURNISHED
RETIRING?
This is the spot for you! Attractive modern 1-3 room cottages newly converted for housekeeping for yearly lease at 4-star plus
BEAUTYREST LODGE
(Not now operating.) Beautiful surroundings with no cars. Every convenience and sport. Excellent ferry service to Vancouver Is. Be in Victoria in 1½ hours. Phone Gulf 264 or Write to Port Washington, B.C.
2-BEDROOM HOUSE, VICINITY Victoria High and Central Junior Schools. Rent $65 per month. Phone 7-3192.
MODERN BUNGALOW, 2 BEDrooms, wood and coal furnace one child accepted, available 30th August $92.50. 9-4540.
SIX-ROOM STUCCO BUNGALOW, full basement, near town. Reasonable. 3-8825.
AVAILABLE SEPT. 1—3-BEDROOM duplex, 1757 Richardson, rent $75. Phone 3-5458 or 5-3514.
DE LUXE 2-BEDROOM DUPLEX. Choice location, oil heat, garage, adults. $110 per month. 2-7868.

134 HOUSES WANTED TO RENT
BUSINESS MAN AND WIFE DEsire two or three-bedroom home. Must be smartly styled and have beautiful surroundings. Excellent references. Kindly call 2-8001.
WANTED FOR CIVIL SERVANT with 2 children, 5 or 6-room house to rent or buy with low down payment. Must be reasonable. 5-4848 after 5.30.
NAVAL OFFICER REQUIRES unfurnished or partly furnished house. Oak Bay area. 2 children. Willing to pay up to $150 per month rent. Phone 4-6062.
AIR FORCE SGT. FOUR CHILdren, requires 3-bedroom unfurnished house urgently. Reasonable rent. Call Webb at 3-9334 (until 4.30 p.m.).
2 AND 3-BEDROOM HOUSES. Rent up to $150 per month. Client waiting. Pemberton, Holmes Ltd., 1002 Government St. Phone 4-8124.
GOOD RELIABLE TENANTS would like 2 or 3-bedroom home within 5-mile circle. Victoria Press, Box 1307.
UNFURNISHED 4 OR 5-BEDROOM, older type house wanted Sept. 1. Responsible long-term tenants. (Office) 2-3143.
WANTED — UNFURNISHED HOUSE to rent, close to Beacon Hill Park. Prepared to pay top rental for suitable home. Phone Booker, 5-5512.
BY GOVERNMENT EMPLOYEE—2-bedroom house, furnished or unfurnished, in vicinity buildings. 4-7849.
WANTED ROOMS, FURNISHED or unfurnished. No children. Two bedrooms, oil heat. 2-2919.
WANTED 2 OR 3-BEDROOM house, four children. Good references. Phone 2-1059.

137 HALLS, STORES and OFFICES TO RENT
FORT STREET
HEATED STORE IN THE RUSBY BLOCK, $25 PER MONTH. THE ROYAL TRUST COMPANY, 608 VIEW STREET. 2-1126.
FOR RENT, McKENNA BLOCK Box 15, Grafton St. (New modern building, just completed. Close to new subdivision project, suitable for medical profession, drug store, etc.
OAK BAY AVENUE—SMALL MODern store with living quarters at rear. Available now. Owner will lease. Contact Rental Dept. REID & STEPHENSON LIMITED. 4-4127.
2 STORES, 814, 816 HUMBOLDT, newly decorated, suitable for barber, plumber, commission agents, etc. Low rent. Apply Glen Court Hotel, 707 Blanshard.
STORE WITH LIVING QUARTERS at 2907 Douglas Street, oil heat, available Sept. 1. Apply Taylor Spittal Ltd. 4-8238.
MODERN OFFICES
Stobart Building 765 Yates. Elevator and janitor service. 4-3891
NEWSTEAD HALL, 734 FORT Every convenience 5-5523. Anytime.

141 MORTGAGE LOANS
$1200 DISCOUNT!
First Agreement of $1,800 on old-fashioned city bungalow. Must be sold $1,700 pays 6%%.
TOWN & COUNTRY HOMES LTD.
P. SIMPSON or H. FORREST, 2-7276.
MORTGAGE MONEY AVAILABLE
Funds on hand and immediately available for mortgage loans—quick decisions—repayment to suit. Current rate of interest. Consult our mortgage dept.
P. R. BROWN & SONS LTD
1112 Broad St. Phone 5-3435
$1,000 DISCOUNT
$2,800 will give you 25% mortgage for $3,600. Monthly repayment $32.50 per month at 6%. This 3-bedroom, full-basement home is 1 year old. Hollick Realty Ltd. 3-7514.
IF YOU HAVE A MORTGAGE OR an agreement on which you are collecting monthly payments but would like to sell your equity for immediate cash contact Eric Charman, Northwestern Securities of Victoria Ltd. 4-8054 or 4-5675.
I WILL BE PLEASED TO DISCUSS with you the most economical way of disposing of your second mortgage or agreement. Cash, or trade on real estate. Douglas Hawkes, 817 Fort. 4-7128 anytime.
AVAILABLE FOR FIRST MORTgage amounts $2,500 to $25,000 also money available for second mortgages and discounting Agreements of Sale. Island Investment Co. Ltd. 774 Fort Street. 4-7146.

141 MORTGAGE LOANS
MONEY AVAILABLE FOR 1ST AND 2ND MORTGAGES
QUICK DECISIONS
EASY RE-PAYMENT TERMS
ERIC CHARMAN
NORTHWESTERN SECURITIES
OF VICTORIA LTD.
631 Yates at Broad
4-8054 Res., 4-4675
MONEY TO LOAN ON GOOD MORTGAGES available immediately. Large or small amounts. A. Bernard & Co. Ltd. 629 Fort St. 4-9335.

142 WANTED TO BORROW
MORTGAGE INVESTMENTS
$2,500 AT 7½%, REPAYABLE $35 PER MONTH, THREE-YEAR TERM.
$3,600 AT 7½%, REPAYABLE $50 PER MONTH, FIVE-YEAR TERM. BRAND NEW HOUSE.
$3,000 AT 7%, REPAYABLE $40 PER MONTH, FIVE-YEAR TERM.
$4,000 AT 7½%, REPAYABLE $65 PER MONTH, FIVE-YEAR TERM.
$3,600 AT 8%, REPAYABLE $50 PER MONTH, THREE-YEAR TERM. A LITTLE WAY OUT OF TOWN, BUT VERY WELL SECURED.
For full particulars consult
ERIC CHARMAN,
Manager, Mortgage Department
NORTHWESTERN SECURITIES
OF VICTORIA LTD.
631 Yates at Broad
4-8054 Res. 4-4675

145 BUSINESS OPPORTUNITIES
FRANK A. MARTIN AGENCIES
1114 BLANSHARD ST.
CAMERON LAKE
North of Qualicum Beach
3½ acres on the edge of beautiful Cameron Lake, 5 self-contained units with plumbing and electricity. Some new equipment and purchased. Good condition and could be expanded as only approx one acre used now. Immediate possession. Price of $16,000 Full terms.
Call S. Jeppe, 5-1313, 5-3148, or eves. 3-3860.
REVENUE
MAKE YOUR DOLLARS WORK
Block of 4 stores plus 5 suites, close in, nothing over $4,000. Will consider small home as part payment. Price down to offers.
Licensed hotel plus cottages, 4 acres waterfront. Selling over $30,000. Price $85,000 cash or trade. $20,000 will handle.
13-suite and 3-bk. nice corner with extra lot. Close in. Has excellent A a wonderful buy. Price $79,000 cash or trade.
Roy Gill of Financial Survey Ltd. 4-0205, res 4-3310.
TRIPLEX—YATES ST. EXCELLENT PROPERTY
Choice location opposite park. Owner's suite main floor. Has 3 lovely large rooms, bathroom. Also 2-room suite with sink and electric range. Upstairs has 4-room self-contained with bathroom. Basement. OIL HEATING. Garage. Splendid lot with garden. Assorted fruit trees. REVENUE $115 per month, plus owner's suite. Act quickly this won't last. A snap at $10,500
TERMS
Exclusive listing. Call M. A. Campbell, 4-8335.
A. BERNARD & CO. LTD.
629 Fort Street
THE CHANCE OF A LIFETIME!
Here is an opportunity to buy valuable city property right in the city centre. Can now be purchased with a frontage of 60 feet or more in the 700 BLOCK PANDORA AVENUE, BLANSHARD AND GUILMORANT STREETS. Buildings on the site are included in the purchase price. Plans and further details can be obtained from Mr. Joseph Smith at 4-4127.
Exclusive Agents
KER & STEPHENSON LTD.
848 Government St.
TRAILER COURT
Site, 2 miles from city, just off highway, in commercial zone. A real natural. 9 approved sites, 3 completed, and we think it should be without trouble. In any case, your purchase could be made, subject to such zoning.
Just $2000
Terms
Call Mr. Douglas Hawkes at Douglas Hawkes Real Estate, 817 Fort. Phone 4-7128 after hours 5-2349 or 4-7128.
5 SUITES
All the factors for your success: 1. 5 bedrooms, 3 kitchens, 3 and 4-room suites, new oil-fired heating, new automatic domestic hot water heater, new Dorcid roof.
2. Moderate price, moderate rents, steady tenants, low taxes, close-in location.
Full price $17,500
3. Cash to handle only $6,000.
DICKIE & CO.
833 Fort St.
(eves. 2-5501, 3-3640)
OPPORTUNITY KNOCKS
We have several general stores, grocteria and restaurants listed for sale at prices from $9,000 to $65,000 or can be rented (with stock and equipment) from $100 to $250 per mo. These businesses are making money for the present owners who now want to retire and enjoy their profits. One of these could be your guide to a fuller, and happier life. Call Bill Salmon, eves. 7-0377. King Realty 2-2315.
UP-AND-DOWN DUPLEX
Investment or home and income can be had here. Two complete units with separate FURNACES and basements, near Central Park. Terms arranged, only $8,950.
H. Brawn, eves. 3-6263
Bayne & Tucker Agencies, 2-1121
749 Fort Street
FUREY — $750 DOWN — FUREY
Revenue and home combined, rentals are 1 room, $12; 3-room suite, $35; 3-room suite and bath, $40; total revenue, $87 monthly. Full price $8,650, monthly payments 100. Call W. Hollick, 2-7514, 2-1814
HOLLICK REALTY LTD.
1114 Quadra
WAREHOUSE
Approximately 2,400 sq. ft. with front and side loading, in light traffic area, suitable for general or dead storage. Terms available. For further particulars call Mr. Fraser or Mr. Pinkerton, Pemberton Real Estate, 730 Pandora Ave., 2-9843.
$24,650 APARTMENT BLOCK. 5 suites. Oil-O-Matic HW heating. Excellent location. Close in. About 12% on investment grossing $4,920 per year. Reduced to quick sale. Mrs. Candusso—McCandless Realty, 820 Fort. 2-6111, eves. 4-8855.
WANTED 20-SUITE BLOCK
Client requires modern apartment block of approximately 20 suites. Must show good return. Call Mr. Hodgson, 2-2101; res 2-2114. Harry Foster Ltd.
FINE BUSINESS OPPORTUNITY
SALT SPRING ISLAND
Coffee shop, fully equipped, plus living quarters at Ferry wharf. Suitable for energetic couple. For particulars write or phone SALT SPRING LANDS LTD., Ganges, B.C.

145 BUSINESS OPPORTUNITIES
FRANK A. MARTIN AGENCIES
1114 BLANSHARD ST.
DUPLEX
$2000 DOWN
OR OFFER
Near plumbing, wiring, redecorated. Fully furnished. Close to schools, shopping and transportation. Real value for persons looking to the future. Two good cooking ranges. Private bath up and down.
Call Ken Jensen or Frank Martin, 3-1513, 3-3148. Eves. 3-3060.
MOTEL
BARGAIN
On Island Highway seven miles out. F8. Approximately one and a half acres with three units plus two-bedroom bungalow with double carport. A real buy for progressive operator. Full price only $11,500
With terms.
Call T. Mullen. Home 9-3672
Office 3-1513, 3-3148.
INVESTORS! RENOVATORS!
In fact all who are forehighted enough to see the true picture of this CITY-located property. A commercial corner lot on Quadra with a 7-room house suitable for living or conversion. Land alone worth the price asked. First time on market, at the very best price, on low down payment and $40 per month on balance. Full price $6000
Call Roy Harris 2-4295. Res. 7-2064
INVEST
Large attractive and soundly built revenue property with extremely comfortable suites. In fine shape throughout. Full basement and oil hot-water heat. Excellent location. This is a lucrative and very safe investment $17,850
For full particulars phone Mr. Newton White, 2-4255 anytime.
J. H. WHITTOME & CO. LTD.
1218 Broad Street—2-4255 any time
Member Multiple Listing Bureau
DALLAS ROAD
Owner Suite Vacant
Your bungalow will be accepted as

150 HOUSES FOR SALE

TOWN & COUNTRY HOMES LTD.

1923 Quadra St.
Phone 2-7276
Member Victoria Real Estate Board

SPOTLESS

THIS BEAUTIFUL COMPACT ... LIVING ROOM AND DINING ROOM, MODERNIZED CABINET KITCHEN. High basement and piped furnace. Redecorated. $2,250 down, balance as rent $7350
Call Bill Ludlow, 5-5581 or 2-7276

NEW! VIEW! 3 BEDROOMS

ULTRA MODERN stucco bungalow just ready for occupancy. LIVING ROOM 22x14 with dining area, fireplace and panoramic view of city with sea in the distance. Smart kitchen wired for range. bathroom has built-in vanity. UTILITY with laundry tub and plumbed for automatic washer. Basement with oil perimeter heating unit. Carport. A personality home, outstanding for high location in Cedar Hill, for its exquisite color scheme and excellent workmanship. Clear title. Immediate possession.
PRICED RIGHT $13,200
Ken Sturgeon, 2-7276 or 7-1380

SEA VIEWS!! CADBORO BAY

4 ROOMS OIL-O-MATIC, BASEMENT. 100% DOWN PAYMENT. THREE BEDROOMS. FOUR YEARS. IMMEDIATE POSSESSION.
CALL GEORGE THORNELOE, 7-2771

VIEW ROYAL!!

$2500 DOWN—$10,800
5 YEARS. 5 ROOMS AND UTILITY. BASEMENT AND OIL HOT WATER HEATING. IMMEDIATE POSSESSION.
CALL GEORGE THORNELOE, 7-2771

CITY 4½ ROOMS Oil Package Heat $1200 CASH DN

SITUATED IN A HIGH CITY AREA WITH DISTANT SEA VIEW. CLEAN AND BRIGHT. TWO TWIN-SIZE BEDROOMS. CABINET KITCHEN. UTILITY ROOM. LOVELY LOT. TAXES UNDER $100. REST OF ALL PAYMENTS ON BALANCE OF $4,300 AT $63 A MONTH. WHY NOT OWN AND SAVE. CASH OFFERS INVITED.
CALL PHIL SIMPSON 5-5542 OR H. FORREST, 2-6271, 2-7276.

$3500 SOOKE

Cute little bungalow on lovely picture lot just one block from Sooke village. Living room, cabinet kitchen, two bedrooms. Pembroke bath. Oil range included. MODERN, COSY, CONVENIENT FOR QUICK CASH SALE. FULL PRICE $4500
Carries approximately $1,000 3½ mortgage payable $35 a month. P. Simpson, 5-5542 or 2-7276.

MT. TOLMIE

3240 Service St.
$3000 DOWN
$10,500
CLEAN, CUTE AND COSY. THIS SPARKLING MODERN 4½-ROOM BUNGALOW WITH FULL BASEMENT HAS HOT AIR PIPED FURNACE TO ALL ROOMS AND DRIVE-IN GARAGE. GROUNDS AND HOME IN IMMACULATE CONDITION. 3 YEARS NEW AND CLOSE TO SCHOOLS, BUS AND STORES. DRIVE BY AND CALL GEORGE THORNELOE, 7-2771.

OPEN HOUSE NHA FOUR & HALF RMS 3406 DONCASTER FRIDAY, 7-9 P.M. SATURDAY, 2-5 P.M.

View toward Mt. Tolmie, under ten years, nicely decorated, landscaped, near schools and stores. L-shaped living room with sand-color brick fireplace and dining doors connecting to cabinet kitchen, wired for range. Two well bedrooms, full cement basement and drive-in garage. Terraced lot. $2,300 down, balance as rent. Quick possession. Price $9950
See Sign Today. Phil Simpson and Harry Forrest attending.

1476 STROUD $2750 CASH Price $11,750

Smashing 4-year-old, city, three bedroom, full basement bungalow with hot air piped furnace and drive-in garage. All rooms generous. Close to schools and bus stops. Contact Harold Ware 2-7276, eves. 2-1461.

BRAND NEW BUNGALOW

$2500 - DOWN - $2500
4-room bungalow with oak floors and 20 ft living room. Oil-O-Matic heating, two bedrooms, Pembroke bathroom, utility room with laundry tub. Duroid roof. Stucco, fully insulated, small lot, suitable for elderly couple. Stores, transportation very close by, on the city sewer. Carport. $8200
Full price
Contact Harold Ware, eves. 2-1461

QUICK SALE

$1000 DOWN
Buys THIS
BRAND NEW, 4-ROOM bungalow. Gleaming OAK FLOORS throughout. MAHOGANY PANELLED WALLS. SPACIOUS ROOMS. Treed lot. Balance as rent.
ONLY $7950
Call Bill Ludlow, 3-5581 or H. Blake, 2-6715.

WINDOW DISPLAY - Choose Your Home From 25 Pictures

LOW DOWN PAYMENT

Attractive family home in Fairfield. 3 bedrooms, living and dining rooms, large cabinet kitchen, full basement and garage, new copper piping and new electric wiring throughout.
A REALLY GOOD BUY AT $10,000. WOULD ACCEPT YOUR EQUITY IN A SMALLER HOME AS DOWN PAYMENT AND BALANCE LIKE RENT.
E. A. Macfadyen, Northwestern Securities of Victoria Ltd., 4-8054 or 2-8748.

DISTINGUISHED STUCCO HOME, only nine years, in excellent condition, 5 rooms down and 2 up, oil heat.
3530 RICHMOND ROAD
PRICE, $12,650
The Canada Permanent Trust Company - 714 Fort Street
Telephone 4-9375 or 2-3928

REDUCED. OWNER-BUILT BUNGALOW, 3 bedrooms, lots of built-in cupboards, granite fireplace, Thermopane picture windows, close to bus and schools. $3,300 down. $75.00 $641 Cedar Hill Road. 7-1392.

FRANK MARTIN AGENCIES

1114 BLANSHARD STREET

CAN YOU IMAGINE! ONLY $1500 DOWN

Lovely NHA home just over 2 yrs old on the Lansdowne area. House with good fireplace, drive-in garage, heat, laundry trays, electric HW tank, plus lots of space for rumpus or extra rooms. Main floor has thru hall entrance to lovely large LR with glazed tile hearth fireplace, nice L DR, three better than average size bedrooms, a pee bath room. There are many extra closets and storage space. Kit has complete cabinets and is a dream. Oak floors throughout make this a very attractive home. The full price has been reduced to only $12,600 with 5½% int. balance. Why don't you phone now for information—this will help you solve your home-hunting!!!
Call J. Mann, home 5-3657; office 5-1513, 5-3148.

LOOKING FOR A GOOD BUY?? WHAT AN OPPORTUNITY!!

Only $9,500, low down payment with easy terms arranged. 2 Bedrms. down, LR, DR, nice large kit with eating space. Range included, full bath and many extras. Easy upstairs to two bright large bedrms, ample closets and storage. Full separate bathroom, cement basement with tube and HA furnace. Tools & Jimmy family home on extra revenue. Don't wait until it is sold. Phone anytime.
J. Mann, Home 5-3657, Office 5-1513, 5-3148

LOOK! 2 EXCLUSIVE LISTINGS 1ST TIME ON THE MARKET

2 YEARS OLD FULL BASEMENT, 2 BEDROOMS, NEAR TOPAS AND QUADRA. CLOSE TO SCHOOLS AND BUS. 3% CASH FULL PRICE $9500
AND
OLDER TYPE FAMILY HOME IN SAME LOCATION. 3 BEDRMS, FULL BSMT. IN IMMACULATE CONDITION. CASH TO MTGE. FULL PRICE $8500
CALL LEN WARDLE, HOME 7-3348 OR LEW MOILLIET, HOME 5-5909
OFFICE 5-1513, 5-3148

BEAUTIFUL NEW N.H.A. HOME $2400 DOWN

Three bdrms, LR, DR, full bsmt with rumpus rm, oil heat, drive-in garage. Must be seen to be appreciated.
Total Price $13,200
To view, call L. Moillet, home 2-5909, office 5-1513 or 4-3148

$1000 DOWN MUST BE SOLD Owner Transferred

Stucco bungalow, three bedrms, LR, large eat-in kit, with oil Duo-Therm. Separate garage. Large lot. Low taxes. Close to shopping, transportation and schools. Price, only $8500
Phone anytime 5-1513, 5-3148, or home 9-5673—T. Mullen

B.C. LAND

& Investment Agency Ltd
OUR 94TH YEAR IN REAL ESTATE

$1000 DOWN STUCCO DUPLEX 2872 INEZ DRIVE

Four large rooms and bath on main floor, separate entrance to basement. Living room, kitchenette and shower bathroom upstairs. Basement with hot-air furnace, automatic hot water heater. Needs decorating but excellent buy. $7950 value at
Balance at $70 per month. (Both suites now vacant). Exclusive listing. Please ask for Mr. W. O. Cameron, 4-4115, eves. 2-8617.

HIGH QUADRA

Well constructed 4-room 7-year-old stucco bungalow with extra basement room. Living room with fireplace, large cabinet kitchen with dining space. 2 bedrooms, 4-piece bathroom full cement lined basement, hot-air piped heat and excellent vegetable garden. Heating cost approx. $80 last year. Full price $9700
Please ask for Miss T. Ramsay

MOUNT TOLMIE SECLUDED

In a delightful setting with secluded grounds just ½ block from the sea, this attractive stucco bungalow features: dining room 19x13 with open fireplace and hardwood floor, dining room, kitchen 2 bedrooms and 3-piece bathroom. Full cement basement with extra finished rooms and plumbing. Hot air furnace. Terms. Exclusive listing. Price $11,950

GORDON HEAD $1500 DOWN

Two-bedroom stucco bungalow situated on a large lot among trees. Full cement basement, hot-air furnace and drive-in garage. Excellent high location. Exclusive $7850
Listing. Price
Call Mr. Hope 4-4115, eve. 3-8934
922 GOVERNMENT ST. 4-4115
Member Real Estate Board of Victoria

McCANDLESS REALTY

850 FORT ST. PHONE 3-6111
Your Listings Appreciated

$2500 DOWN $2500

Close in, off George Rd. Balfour Ave. LITTLE GEM, 4-room, stucco. Living room with fireplace, oak floors, 2 bedrooms, elec. kitchen. Nicely decorated. Large finished room in basement, furnace, drive-in garage. Very attractive and well built. About 10 yrs old. CLEAR TITLE Price $9400

$8975 — ESQUIMALT MODERN

A NICE BUY. Newly decorated 3-room stucco, on tree-lined street in excellent location. Views, handy to bus, etc. Living room with fireplace, dining room, entrance hall, oak floors, 2 bedrooms. Basement with furnace and garage. Some terms.

$1500 DOWN $1500

James Bay, Part Furnished. NEAR C.P.R. DOCK, close in. Payments $30. Three-bedroom romper-type suite over-type home. 2 bedrooms up. Living room with fireplace, dining room, oak floors. Neat cabinet kitchen, revived, copper plumbing, Duroid roof, part cement basement, large garden, concrete driveway, walks. A little touching up and a fine home. Quick $5995
possession. Price
Please call Mrs. McCandless, 3-6111, eves 4-3455

$1,500 Down
3227 Oak St.
A good family home of three bedrooms, basement, furnace and large lot. Immediate possession.
$8,550
JOHN GREENWOOD
1261 Broad Street
3-7641 Eves. 2-7742

VERY ATTRACTIVE 4-ROOM BUNGALOW, oil heat, electric kitchen, close to school and bus. Owner asking $8,300 down. $75 monthly. 2-0416.

150 HOUSES FOR SALE

RANDALL'S LIMITED

A MUST SALE NOW

The absentee owner says sell this house now. Nice large living room, dining room, kitchen, two bedrooms and an extra in-law room in basement. A lovely high location, Quadra district. Nice garden. Low price $11,950
(Terms)
Do not hesitate. Enquire, you may get a bargain.
Eves. Mr. Randall, 2-5447

MOUNT VIEW REALTY CONVENIENT

Smart stucco bungalow, large living room, fireplace, two twin-size bedrooms, Pembroke bathroom, cab electric kitchen. Full basement, garage oil unit, drive-in garage 60-ft. landscaped lot. Full price $10,950
This home is close to all conveniences and school.

GLANFORD GARDENS 3 BEDROOMS

Lovely modern bungalow, built 3 years. Owner leaving city. Living room, dining room, tiny hall, oak floors throughout. Pembroke bathroom, full basement, drive-in garage. $12,500
Full price
Down payment $2,300. Call now.
Mr. Sudbury, Eves. 9-1966

2718 FORBES LOW DOWN PAYMENT

Attractive four-room bungalow with large sunroom, full basement, furnace, separate garage. Older-type home but in first-class condition. Close to school. Taxes $52. Price $7350
Call Mr. Caton, Eves. 9-4415

DUPLEX JAMES BAY NEAR PARK AND BUILDINGS

Splendid revenue duplex, separate entrances. Upper suite 4 rooms and bath $55, lower suite 5 rooms and bath $75 per month. Tenants pay own light and heat. Full price $7950
only
With good terms
Call Mr. Caton, Eves. 9-4415

OAK BAY SIDE-BY-SIDE DUPLEX

Fine stucco duplex, each side has living room, fireplace, dining room, cab kitchen, east exposure, Pembroke bath, full basement, HA furnace, drive-in garage. Nice property. Price $16,500
Mr. Davis, Eves. 4-8614

$1000 DOWN VACANT—CLOSE IN

A good older-type bungalow. Living room, fireplace, pantry, Kitchen with range, dining room, two bedrooms, bathroom, full basement, drive-in garage. Nice large lot with fruit trees. $6950
Full price
Call Mr. Davis, Eves. 4-8614

UPPER YATES

An 8-room of bungalow type and appearance. Double plumbing, in good repair. This excellent property is good value at an asking price of $11,000
Terms—and it is possible to convert to four bachelor suites.
Mr. Randall, Eves. 2-5447

GEORGE RANDALL LIMITED
1399 DOUGLAS ST. PHONE 4-8109

OPEN HOUSE SAT., 2-5 P.M. 520 DALLAS $1990 DOWN

Charming 5-room, modern stucco bung with large finished room in full basement. Double plumbing. Oil-O-Matic hot water heat. Panoramic view of the ocean and Olympics. Large double lot could be subdivided. Owner is leaving and open to offers.
Asking $12,900

We rarely get a lovely home in this choice location with low down payment and balance as rent. Be sure to see this. It won't last long.
Mrs. Fulton, 3-1953.

$1900 DOWN HIGH QUADRA

Lots of space in this roomy modern 5-room stucco bung for that growing family. Full basement, HA furnace, with automatic blower, drain garage, lots of oaks. Low monthly payments. Owners leaving, open to offers. $10,900
asking
B. Travers-Smith, 4-5022, eves., 4-4829.

UNIVERSITY AREA

Modern 2-Bedroom Drive-in Garage Hardwood Floors Fireplace
Full Price Only $8000 ($2000 Down)
Peter Brown, 4-5022 and 7-2068

CADBORO BAY

Here is the place to LIVE. Sandy beach, choice 100 x 150 ft. lot, shopping areas, the best schools and a MODERN 3-BEDROOM HOME—all this for only $14,500
(Terms)
Peter Brown, 4-5022 and 7-2068

THE CITY BROKERAGE
1018 Blanshard St., 4-5022, 4-5016

KING REALTY 224 Yarrow Bldg. 2-2131

TRULY A NICE HOME

Clean, bright and cosy, with a rolling view over Portage Inlet, close to schools and only 10 minutes to town. This home with an architects award and was featured in Good Housekeeping Magazine. 3 bedrooms, oak floors throughout and a nice 5½% mortgage payable at $67 a mo. inc. taxes.
WELL PRICED AT $12,950
Lee Hallberg, eves. 2-8519

NEAR THE SEA GONZALES AREA

An older 6-room home with living and dining room down. Three large bedrooms up, neat and clean throughout. Mortgage approx $3,540 at 900 month. $6950
Only
Bill Sabine, eves. 7-2207

BACHELOR'S RETREAT ONE BEDROOM ONLY
This cream stucco bungalow in a perfect setting in one of the nicest small homes I have ever seen. Step through the front hedge and it is like entering Fairyland. Perfect sidewalks, patios, planter, fishpool, and neat front porch. Lovely living room with fireplace, sunny dining room and modern cabinet kitchen. Here is truly a gem for anyone where one bedroom is sufficient. Suggested price $8,500. Jack Meers, Island Investment Co. Ltd., 4-7148 days; 7-3484 eves.

NEW DOWN, 4-ROOM BUNGALOW, utility, separate garage, near schools. Call 5-5046.

150 HOUSES FOR SALE

NORTHWESTERN SECURITIES

of Victoria Ltd.
631 YATES AT BROAD 4-8054

$16,000 ON TERMS

Have you a home you would like to EXCHANGE for three bedroom home and BUSINESS
Client having three excellent revenue. Must sell for health reasons. They are located on 1.49 acres of good gardening land. Just off Quadra. For further particulars as to financing, heating equipment, please call Mrs. Wellings, 4-6054, res. 7-2769.

Near Mt. Tolmie Park

Attractive stucco bungalow, living room 13x17 with the fireplace wall finished in mahogany plank. Large dinette, cabinet kitchen, 2 bedrooms, 4-piece bathroom. Garage in basement. Oil O-Matic heating. Lot 65x152. For the bargain hunters $12,600
Alex Page, 4-8054 or 3-1594.

NEW! NEW! NEW! $2000 DOWN

Three bedrooms, living room with attractive fireplace. Modern dinette, cabinet kitchen, full basement, Oil-O-Matic heat, unfinished rumpus room with fireplace, drive-in garage. Good location, surrounded by all modern homes, near schools and buses. THIS IS JUST THE HOME YOU ARE LOOKING FOR. E. A. MACFADYEN, 4-8054, res., 2-8748

YOU CAN POINT WITH PRIDE

When you own this coffee shop is centrally located, well equipped, showing a real return on your investment.
Priced at $12,000
Open to offers and with terms. Mrs. Anderson, 9-2769. Days 4-8054.

SEE THIS

Charming small modern bungalow. Near Oak Bay Junction in the city. Good living room, has attractive picture window. Fireplace. Dinette. Electric kitchen. Oil heat. Good landscaped $11,950
garden in crime
Call Mrs. Wellings, 4-8054
Res. 7-2769

$1200 DOWN MUST SELL

A stucco bung near the Rockfeller gardens close to all conveniences with 3 bedrms, LR, a lge and attractive cab kit with a very handy utility off. Basm and separate garage. Owner working out of town and reduced the price to $8300
Balance like rent.
George R. Chan 2-9416 or 4-8034

LANGFORD $1000 DOWN

Nearly finished new 4-room stucco cottage, insulated. Possession on completion. $1,000 down and $60 a month.
Full Price $7600
E. A. MacFadyen 4-8054 or 2-8748

Why Pay Rent?

Five bedrooms living room, kitchen, utility and pantry. All repainted and in spotless condition.
Full price $6950
Assume $1,000 down and $60 a month, but open to offers on down payment. Try $700. E. A. Macfadyen, 4-8054 or 2-8748

ESQUIMALT BARGAIN

Here is your opportunity to own an older style home in substantial 3-bedroom home. The living room features an open fireplace. There is a through hall to large kitchen. The price is only $4975
with $3,100 down and bal at $50 per month including interest at 6%. Taxes only $57. For this exceptional buy call C. A. James 2-8787 or 4-8054

CAPITAL CITY REALTY

739 Cormorant 4-1923

CADBORO BAY LOVELY SEA VIEW

Quality built, new, modern, artistically designed for comfort and convenience. Three bedrooms, L.R. and DR have superb views. Large electric kitchen, nook, tile bath and bath, full basement. Delightfully finished throughout. Its quiet dignity cannot help please the most discriminating taste.
Terms. Full price $18,900
Frank Contiere, 2-6271 evenings

HIGH QUADRA Immediate Possession

Lovely, clearcite semi-bungalow, full cedar basement, 2 bedrooms with 2 more up concealed stairs. Large kitchen, dinette, piped furnace, double plumbing. Magnificent inlaid floors, glassed-in rear entrance. Separate garage. Hi health forces sacrifice on terms only $9750
at only
Clarence Goode, 4-8274 evenings

FAIRFIELD $1500 DOWN

Newly located, older-type semi-bungalow, 5 fine rooms, bathroom and pantry. High location, nice street. Ideal for family or revenue. Basement, garage. A better buy and a good deal. $8950
Full price
Ken Walters, 3-1248 evenings

READY FOR SCHOOL MOVE RIGHT IN

Sound, attractive 3-bedroom Sunnyside in Vic West. Cabinet kitchen. Lit. no basement. Handy to school. Good garden, separate garage. Ventilated oil oil range included. Clean and neat. Excellent terms. $6500
Full price
Carl Phipps, 5-1707 evenings.

HIGH FAIRFIELD

A really comfortable home, in splendid condition. Has living and dining rooms with small pantry to bright kitchen, two bedrooms and bathroom on first floor. Upstairs, two large bedrooms, facing front and back with bathroom. Full cement basement with furnace, a hot water jacket and the gas is laid on. The rooms upstairs have large cupboards and could be renovated to provide income. Taxes approximately $10 per month. Early possession. Cash $3,500 or $9500
near offer. Price

RALPH H. WILSON
124 Yarrow Building Phone 3-9812
Evenings Mr. Scott, 2-3023

HAYNES

3577 SAANICH ROAD

Modern 5-room stucco bungalow, living room with open fireplace, raised kitchen with Oil RANGE, included. THREE BEDROOMS. Full cement basement, hot air furnace. Separate garage. Large deep lot. Terms $2,500 cash. $8500
Full price

ARTHUR E HAYNES, LIMITED
739 Fort St. Phone 3-3833
Evenings 3-8256

$1,500 DOWN—GORGE
4-bedroom home close to Gorge Rd. where you could pick up some tourist business. Basement—furnace, separate garage. Reduced to $8,300.

$2,250 DOWN—3 BEDROOMS
High Saanich, 5-roomed bungalow, 20x40 circle. Shake finish. Good living room overlooking a valley, corner fireplace. Family kitchen. Bathroom. 2 lots. Taxes $67. Well priced at $8,995.

$2,850 DOWN—3 LOTS
ZONED LIGHT INDUSTRY
6-roomed stucco bungalow, 4-piece bathroom. 3 extra basement rooms. Piped furnace. Owner rents 3 rooms at $70. Your opportunity at $9,200
Alex Page, 4-8054 or 3-1594. Northwestern Securities of Victoria Ltd., 631 Yates Street.

HOME AND $35 REVENUE FOR $2,100 down, $95 monthly. 2-3087.

150 HOUSES FOR SALE

PEMBERTON HOLMES, Ltd.

ESTABLISHED 1867
1008 GOVERNMENT ST 4-8126

CITY-QUADRA CLOSE TO SCHOOLS

4 Bedrooms, 2 Baths
MUST BE SOLD
$2,000 will handle $10,000
Full price
Call D. E. Wilkinson, 4-8124; eves., 2-9181

UNOBSTRUCTED SEA VIEW

Immediate possession. Drive by No. 4 Sayward, corner of Dallas Rd. Attractive and well constructed 3-bedroom bungalow. Living room 12x17, cabinet kit, 2 bedrms and 4-pce Pemb bath up. Basement full cement, HW heat, extra toilet, basin. 340 garage. Approximately $3,600 will handle. Full price $10,760
only
W. Woodley, 4-8124, eves. 4-3916

CHARM — OAK BAY SECLUDED GARDEN

Very attractive, modern 3-bedrm home plus rumpus room. Double plumbing. Full basement. Oil heat. Garage $14,900
Price
For appointment to view phone Mrs. Shirley, 4-8124, Eves. 4-8483.

CITY

Up-and-down duplex. Completely self-contained 4 rooms up and 4 down. 2 baths, cast enclosed patios. Full basement. Oil-O-Matic range heat. Full price $11,500
only
Jack Brown, 4-8124, eves. 4-4076.

REDUCED PRICE 1407 FAIRFIELD RD. Do Not Disturb Owner

Contact Mr. Hepburn 4-8124 Eves., 3-7039

NINE ROOMS CADBORO BAY $5000 Cash Handles

This attractive 5-bedrm, 3 yr-old home enjoys a sea view, and is only ½ blk from bus, 3 blks from shops. Approx. 2,500 sq. ft. AUTO OIL HTG. IS SO PLANNED THAT 2 RMS AT ONE END COULD BE SEPARATE SUITE, OR A LGE REC RM. DBLE PLUMB. DBLE GARAGE. FULLY INSUL. PRICE $23,500
MLS. No. 3778
Phone R. Lees 4-8124, eves., 2-5861

$750 DOWN FOUR ROOMS BASEMENT

Now vacant, move in quickly. Oper-type bungalow with 2 bdrms, Lit. FP, kit. Few fruit trees. Pay only $60 mo.
Taxes $70. Priced at $5500
(EXCLUSIVE)
Reg. Catchon, 4-8124, eves., 3-8686

C. N. Montague CO. LTD.

1028 Blanshard at Fort 4-9318
Member Victoria Real Estate Board

OPEN HOUSE 1647 McRAE Sat., 2-4 P.M.

DE LUXE STUCCO $2000 DOWN

LR 20x13, FP, GUEST DR, OAK firs, thru hall. Lge Kit. W 22ft. 2 lge bedrms, made firs Full-length mirrors on closets. DBL-IN BSMT. OIL HW HEAT. Planned for Beauty. INSULATED. Cove plaster. INDIRECT LIGHTING. Venetian blinds. ROLL SCREENS. SQUARE DANCE rm in bsmt. Lovely garden. Fruit trees. Delightfully area. Picture on display in our office windows. QUICK POSSESSION, owner leaving for Seattle $15,400
Full price $12,600
Exclusive. Ruth E. Hutcheson, 4-9318, 5-3836

THIS IS BEAUTIFUL NEW RUSTIC DRY WALL SPLIT LEVEL

NESTLING among the trees with partial SEA AND MOUNTAIN view over beautiful CADBORO BAY. A de luxe custom built home of distinction. You will like the mahogany panelled walls, the wide open kitchen and iron railing curving from bedrooms to hall and down to panelled recreation room. Dad will appreciate the expert construction, cross roof insulation, etc. THIS HOME IS FAR above average in construction and finish. Commercial area to own owner, he is now transferred to interior. The price is $21,000
With low down payments considered. Immediate possession
Please ask for Mr. Betts, 4-9318, 3-2998. Exclusive Listing.

CO-OPERATIVE APT. OAK BAY

Very fine de luxe 4 rm plus apt with washroom, sea view, LR with dining area, W W carpets in LR and hall. 2 bedrms (1 twin size) no stairs $18,000
Asking
Call B. E. Portell, 4-9318, 4-8153

BEACH DRIVE OAK BAY

NEAR WILLOWS BEACH

$18,900 New 3-bedroom home near Willows Beach. Basement roughed-in rumpus room and extra room, extra plumbing, double garage. Other features include. Double planter at front entrance, 3-ft. hall, entering into living room already well complemented by fireplace, with full Roman tile to the ceiling and returning back into the hall, large raised hearth, mahogany panelling and the most beautiful oak floors you've ever laid eyes on. Large cabinet kitchen with bar and dining area, small utility area to hold washer and dryer, completely wired and plumbed for both. PLUS extra large window for sorting, or sewing machine. All of which can be closed off by door from the rest of the house. Twin-size master bedroom with double closet, bathroom has recessed fixtures and Venetian. The above-average stucco exterior will please you, too, with a pleasant pink tone on the upper half and that white wide "mitre" effect. We all love on the lower half of the home. To view please call Mr. Thomas 3-1

DOUGLAS HAWKES

REAL ESTATE
817 Fort 4-7128 anytime

7-room, two-floor home situated on Fernwood Road, near the High School. $1,000 down and the balance monthly. Living room, dining room, kitchen, pantry on main floor. 4 bedrooms, 3-pce bath up. Part basement. Price $5250
Mr. Coles

THE ROYAL TRUST COMPANY
1205 Government St. 3-4128
Evenings 2-8753

$1,000 DOWN
$65 MONTH
7 ROOMS
$7,500—The best buy in town, not a penny to spend inside or out, all new wiring and plumbing, new furnace in full basement. Will be pleased to show this home at any time. No address will be given, but an at your service. Please phone Stan Hode, 2-3181, 3-5790. Harry Foster Ltd.

THREE-YEAR-OLD THREE-BEDROOM home located in Saanich. Part basement, double garage. Situated on one acre of land. Down payment $1,500. Mr. Harr, Saanich Realty, 3-1295, res 4-4304.

150 HOUSES FOR SALE

BOORMAN'S

FAIRFIELD $1250 DOWN

FIVE ROOMS BASEMENT & FURNACE FOR QUICK SALE
M.L. 3896
FULL PRICE $4950
Stan Cornish, days, 3-7124

Oak Bay Border 3 BEDROOMS

Your opportunity to buy a lovely home (almost completed) in an area handy to schools, transportation, shopping. Full basement. Oil-O-Matic furnace. New listing. See this now. Price $12,600
with terms
R. F. Harris, eves., 7-2998

OAK BAY SOUTH 4 BEDROOMS

A variety of fruit trees, small fruits and lawns surround this attractive well-planned family home. A stucco semi-bungalow with excellent living and dining rooms. There are 2 bedrooms down and 2 large bedrooms up. Full basement with oil H.W. heating and drive-in garage. Taxes only $132. Asking price $14,700
is
T. Smith, eves. 4-7325.

DRIVE BY

42 Gorge Road East $15,850
PRICE
Beautiful home surrounded by grass. Japanese garden. A few attractive features include large living room, 3 bedrooms and den, 2 bathrooms. Oil HW heat. High basement, drive-in garage, carport. Please do not disturb owners to view. Please phone R. F. Harris, eves., 7-2998

UPLANDS

An attractive new home in this lovely area that is certainly worthy of your consideration. It is in the Uplands you desire we have some fine residences for your viewing. This home has a spacious and well planned living room, dining room, kitchen, three bedrooms, powder room and bathroom. Excellent financing arranged at the price of $19,950
W. I. Boorman, eves. 4-0434

BOORMAN INVESTMENT CO. LTD.

616 VIEW ST. 2-7124

HEISTERMAN

SEAVIEW HEIGHTS
OPEN HOUSE
934 CLAREMONT
1 TO 4 P.M. SATURDAY
THREE BEDROOMS in this ultra-modern bungalow of 1,460 sq. ft. area. Spectacular marine view from very finest location in this exclusive district. Don't let the low price cause you to miss seeing this beautiful home. It can be $14,500
yours for only
Mr. Brunell, 2-4161; Eves. 9-4115

UNPARALLELED PANORAMIC VIEW

From this delightful six-room 2-bedroom MODERN oil HA heated bungalow, almost pleasant surroundings one has the finest view over Straits and Islands. Many delightful features. Call for further particulars. One acre and residence $17,500
An exclusive
C. J. Harrington 3-4161, eves. 3-5646

OAK BAY $3000 CASH

Modern 3-bedroom bungalow all one floor, close condition. Close to Monterey School. Full high basement. Low monthly payments $ mortgage. Full price only $12,600
Mr. Scott, 3-4161; eves., 4-0423

NO STEPS $8500

Delightful bungalow, suitable for retired couple. Just 3 years old this neat little home has attractive living room, finished in knotty pine. One large bedroom. Easily maintained garden. $8500
Immediate occupancy.
Mr. Blennin, 3-4161; eves., 3-1195

EXPERIENCE COUNTS

Bona fide realtors for three generations since 1864. We buy houses for satisfied clients. May we have your confidence too?

HEISTERMAN & CO.
(Established 1864)
1121 Blanshard Street 3-4161

VICTORIA Realty Ltd.

1430 EDGEWARE
OPEN FOR INSPECTION
Friday 2-4 and 7-9 p.m.
Small 4-room bungalow. Built retired couple. Grand garden. Separate garage.
THE DATE, Friday, 23rd August
Mr. Smith in attendance
2-9145. Eves. 4-5112

NEW WITH A VIEW!

A roundly constructed bungalow; smart appearance, high, 3 bedrooms, secluded, desired street; has a utility room, also with carport and oil heat. $13,200
Total price
Call J. A. Dunnick, 2-9145 or 9-2395

3 BEDROOMS AND DEN

This modern home has high location with sea view, walking distance to city. Living room with fireplace, separate dining room and modern cab kitchen. Oil-O-Matic and separate garage. This home of distinction is priced $14,700
for quick sale. Price
Phone R. O. Ney, 2-9145. Eves. 4-5406

VICTORIA REALTY LTD.
1118 Douglas St.

BRENTWOOD PROPERTIES
5 large rooms and bath, ½ acre, $5,800.
6 rooms, modern, basement, oil heat, 1¼ acres $13,300 Terms. $1,174 balance.
7 rooms, bath, HW heat vacant, $11,500 Low down payment.
4 rooms and 3 extra up. Sea view $1,800 cash. Balance $5,500.
H. Cross Ke 48 T or J. M. Kevitt, Ke 708 K

SOMETHING OUT OF THE ORDINARY. A cosy, insulated cottage, on wooded acre bordering Millstream, 15 minutes from town. Large, yellow cedar panelled living room. Real-lator fireplace, built-in cabinets, rustic touches. Modern kitchen, electric range, frig, included, also a Dutch oven fireplace. Two bedrooms, one opening on large porch. Basement opens onto lower terrace. View Royal school. $10,000. B-2273 after 5.

UP-AND-DOWN DUPLEX
Investment or home and income can be had here. Two complete units with separate furnaces and basements. Near Central Park. Terms arranged. Only $8,950. H. Brown, eves. 3-6363.
Bayne & Toder Agencies, 3-1131
749 Fort Street

FAIRFIELD AREA, CLOSE TO school. Two-bedroom home, electric kitchen, large living room with fireplace. Full basement with drive-in garage. Town payment $2,000. Mr. Harr, Saanich Realty, 3-1295, res 4-4304. Saanich Realty.

150 HOUSES FOR SALE

HICKS REALTY LTD.

1710 DOUGLAS ST. 3-5104
Opposite Hudson's Bay Store

TWIN LEVEL MT. TOLMIE

(939) Situated in a very select area on Mt. Tolmie Grounds are nicely treed and landscaped. Long 3 yrs old and featuring 1,060 sq ft. floor area with 3 bedrooms, den and living room with fireplace. Bright modern cane kitchen, full dining room, auto oil HW heating. Owner will consider small bungalow as trade of $3,000 down. Reduced to sell.
Only $14,950
Phone now.
Mr. Bryan, 2-5104 anytime

4 BEDROOMS $2000 DOWN!

OAK BAY

(677-1) Mature-style home, owner built and lived in with care. Comprising on main floor: Spacious living room with archway to full dining room, kitchen and den. Upstairs 4 bedrooms plus separate bath and toilet. Full high basement with newly installed auto package oil heat. Low taxes and reasonable terms make this a $14,750
4-star value. Only
Mr. Campbell, 2-5104 anytime

FOR YOUNG OR OLD

(873) An ideal buy for a young or retired couple. Nicely situated in View Royal on high lot, lawns and back from highway. Cabinet kitchen with dining space. Lge bedroom, large living room. Spacious Pembroke bath. Part basement with WC furnace and drive-in garage. There is also a one-room cabin on property. This is immaculate with an excellent view at $5750
full price
Phone 2-5104 or Eves. 3-3758

BUNGALOW

3 bedrooms, living room, dining area, large natural kitchen, fruit trees, nice garden. Just been painted. Very good value. $7500
Full price
Mrs. Adams, 2-5104 anytime

SOMETHING DIFFERENT

A very charming bungalow that is different and desirable amongst living rooms. Very convenient and modern kitchen, and spacious dining room, spacious bedroom, automatic oil HW heat with numerous utility and storage rooms. Lovely corner lot and located on a lovely street in view of mountains in shrubs and flowers. Liberal terms. $13,250
Yours for only
Mr. Hirst, 2-5104 anytime

FINANCIAL SURVEY LTD.

1334 Government St. 4-9205

ATTRACTIVE DUPLEX

Walking distance City centre. Main floor, 4 lge rms and bath. Upper suite 4 rms and bath. Bsmt. hot-air. See this it is good. $11,000
Price right—terms
P. G. Williams 4-9305; res., 4-9657

BURNSIDE

This is an exceptional buy. Has 1,000 ft. of floor space and only 6 yrs old. Has LR with fireplace, dinette, modern kitchen 2 lge bedrooms 4-piece bath. Full basement, drive-in garage. Terms. $8600
M.L. Full price
M. A. Rogers 4-9305; Res. 9-3431

LAKE HILL $1000 DOWN

Payments no balance approximately $70 per mo. LR with fireplace in all 3 lge bedrms, full bsmt, separate garage. This is a good buy. M.L. $7750
Full price
M. A. Rogers 4-9305, res. 9-3431

CLOSE-IN NEAR "THE DAILY COLONIST" BUILDING

EXCEPTIONALLY CLEAN, NEAT AND COMPACT. 3-ROOM AND BASEMENT BUNGALOW
Situated among a beautiful variety of flowers, shrubs, breezy bushes, etc. on a small fully fenced lot. Clear title. Very low taxes. Total asking price $4500
only
Exclusive with A. E. Beeber, 4-9305. Res. 5-2875

REVENUE—HOME MODERN—DUPLEX To Settle an Estate

Attractive construction and plan. Popular priced rent of $65 each side. Stucco-exterior. Duroid roof. Each side consists of as follows: full basement, finished basement room with real fireplace, extra toilet, drive-in garage, automatic oil air-condition unit, electric domestic hot-water, living room with fireplace, two bedrooms, four-piece bathroom, large electric kitchen with bar and dining area, hardwood floors in main rooms. Modern-type fence, concrete driveways and walks. Both sides rented on monthly basis to satisfied tenants of long standing. Location is one of the best for full accountancy all services and close to beach in fine residential district. This is highly recommended. Clear title or terms may be arranged. Price $17,900
F. Marconi, 2-8111; eves. 4-6823

CANADA TRUST CO.

630 VIEW STREET

List Your House With
HOLLICK
And Prepare to Move

OAK BAY $2950 DOWN

Smart bungalow with automatic oil HW heat in full basement. Large living room, separate dining room with oak floors and fireplace. Two bedrooms and room for third. Utility rm.
Full Price $10,750
DOUG BOWEN, 2-7534, 7-2502

1118

150 HOUSES FOR SALE

TAYLOR SPITTAL
1210 Broad Street 4-9268

HILLSIDE
NEAR COOK
Call me to view this well-constructed 4-room, 3-year-old stucco bungalow with extra basement room, LR with FP. Lge cab kit with dining space. 2 bedrms. Hot air plumb heat. Nice garden. Near bus. $1,900 will handle $10,975
Mr. Taylor 4-9268, eves. 4-9902.

LOOK
$900 DOWN
NEAR JUBILEE
Call me to view this clean, tidy 3-bedrm family home with lge LR, DR and kit down. 3 bedrms and bath up. Rec garage. Reasonable monthly payments. $5900
Full price
Mr. Taylor 4-9268, eves. 4-9902.

Waterfront
NO STEPS
Watch the activity from your home and enjoy comfortable living at the same time. This is a delightful bungalow with a spacious living room, dinette and cabinet kitchen. Two bedrooms and gleaming oak floors throughout. Oil air-conditioned heating. Separate garage. This home is only one year old. Large mortgage available at 6%. $14,950
Asking price
Call Mr. Kitlo, eves. 3-1880

DALBY & CO.
Real Estate and Insurance
1010 Blanshard - 3-6241

3-BEDROOM HOME WITH AN ACRE OF LAND
$8750 Buys this 3-room stucco home with a little better than an acre of land. Living room, kitchen, 3 bedrooms. $1,300 down and very easy payments.

HERE'S ANOTHER GOOD BUY
$6000 For a 4-room bungalow. Living room, 2 bedrooms and large kitchen. $1,000 down. Easy terms.
Mrs. Lloyd or Mrs. Griffiths, 3-6241, eve 3-2183

OAK BAY
SEMI-BUNGALOW
7-room family home, consisting of medium living room, family-size dining room, cabinet kitchen, 2 large bedrooms. Through and central-hall plan main floor. Concealed stairs to 3 bedrooms up. Full basement with playroom. Drive-in garage and automatic oil heat. $11,950
Full asking price
with terms.
Mr. Kemp, 3-6241; eve 3-2987

OPEN FOR INSPECTION
1921 Quamichan St.
Sat. 2:00 - 5:30 p.m.
RANCH STYLE
EXCLUSIVE LISTING
Executive transferred offers this 1,400 sq. ft. outstanding opportunity to buy this ultra-modern 8-year-old house with breath-taking qualities. Typically ranch-style creating a low effect. Surrounded by expensive homes, it enjoys corner-lot location with velvety green lawns, small fruit trees, shrubs, separate garage. The interior of soft pastel shades will immediately appeal to you. LR over 23' long with FP and open "L" shaped DR. 17x12. Two twin-size bedrms with deep cupboards. All electric kit with many cupboards, plenty counter space. Full basement. Laundry room, rumpus room facilities, extra plumbing and oil heat.
Full price
$13,950
Substantial terms. Call I. V. Saunders, 4-8056 days; eves. 4-9438.
Northwestern Securities of Victoria Ltd.

SECLUSION
Situated at Thetis Lake area. 4-room bungalow, sunroom, fireplace. Full cement basement, HA piped furnace. Separate garage, chicken house. This home is in excellent condition inside and out. Almost an acre with lots of fruit, good garden with flowers, ornamental and native trees. High location. City water and light. Additional acreage available. Owner transferred and is offering this attractive property for the first time. Terms to reliable party. PRICE $10,500
Exclusive listing.
Call Mr. Carmichael, Eves. 4-7398

ALFRED CARMICHAEL & CO. LTD.
1238 Broad Street 4-7341

LIST YOUR HOME WITH HOLLICK
AND PREPARE TO MOVE
$2,000 DOWN PRICE $8600
3 BEDROOMS
OAK BAY
Beautifully decorated home with a smart LR, DR and cab kit with utility, separate garage and workshop with large vegetable garden. Phone in view as soon as possible. Call Doug Rowen, 2-7514, 7-2602.
HOLLICK REALTY LTD.
1118 Quadra

$21,900
$26,700 to Build
7 YEARS AGO
By owner. Very different. One floor. No stairs. Three bedrooms, two bathrooms, oil, hot-water radiant heat. Modern kitchen with built-in refrigerator, deep freeze, disposal, walk-in larder, breakfast bar. Many built-ins and extras. Exquisite ocean - mountains view. Landscaped lot. Immediate possession. Terms. Or rent $130 month. 9-3247.

P. R. BROWN
& SONS LTD. — EST. 1909
1112 Broad Street Phone 3-3428

JAMES BAY
8 rooms. 434 Superior Street. Do not disturb the owner. Must be sold now. $5500
Only
Phone Roy E. Hills 3-3433, res. 3-8618.

E. E. HEATH
625 Yates Street 2-3113

FAIRFIELD
Modern 5-room bungalow. Panelled heating, 2 bedrooms, living room, dining area, cabinet kitchen, large utility room, has attached carport. Lovely corner lot on bus route, close to schools, stores. Early possession. $11,000
Full price
Call Steve Rynaski, evenings 2-7682.

4-ROOM STUCCO BUNGALOW, basement, drive-in garage. Nice garden. 2-8608.

SMALL HOUSE FOR SALE IN Saanich district. Suit retired couple. $5,500. 4-0873.

CORDOVA BAY. SECLUDED 3-bedroom bungalow. Cash to mortgage. 9-4823.

150 HOUSES FOR SALE

FRASER BISCOE
730 PANDORA AVENUE 3-9143
Drive-in Customer Parking
"HAVE YOU GOT MR. BONDS THE BANKER?"
Because we are sure he will appreciate the advantages of a new family four-bedroom house at less than replacement cost. And MRS. BONDS will love the large modern kitchen and specially noted utility room. ALL THE LITTLE BONDS will enjoy the fenced garden, rumpus room and proximity to Willows Beach. We know that the appearance of this Colonial-style home will appeal to the discriminating mind's eye.
"HAPPY FAMILIES"
For full particulars, please call
Mr. Fraser, eves. 3-8751
Mr. Ford, eves. 4-1963

A QUALITY HOME
Located at 1730 Rockland Ave., this superb home has 1,580 sq. ft. of excellent living area, built of the best to the most rigid requirements, three large bedrooms, living room, dining room, beautiful kitchen (built-in G-E range and oven), de luxe bathroom with colored fixtures, huge basement roughed in for a 47-ft. rumpus room with fireplace. Muller furnace oil hot air furnace, drive-in garage, lot will be rough landscaped ready for your occupancy by Sept. 10. Exclusive listing. Full price $19,950
To view this far-above-average property, please call D. Peaker, 3-9413, eves 7-1316.

STEWART CLARK & CO.
608 Broughton St. Phone 3-3481
Quality Rancher With Extra Accommodation
Oak Treed Setting
3 yrs old, absolutely spotless. American and Canadian award winning plan. Living room and dining room overlook small private garden at rear. Smart electric kit has dining space. 3 bedrms or 2 and den. Walk-in closets. Bathroom has built-ins. Lower level (ground level) has lge comfy L&R and DR with entrance to garden. Kitchen with sink, bedroom and 3pcy bath. Package unit oil heat. Lge separate garage and OH door. Concrete driveway. A new listing. $18,500
Some terms
Eves. Mr. Cudlance 3-7930.
Mr. Crickmay 3-5170.

Oak Bay, 3 Bedrms
De Luxe 1500 sq ft
A well-appointed spacious 6½-yrold full-bmnt home commended to such features as a panelled living room and FP wall, WW carpets, mirrored vanity bathrm, built-in breakfast bank, HW heating with circ. pump system, full plastered receiving room with FP. A well-built attractive home. $16,500
Priced at
Eves. Mr. Masse, 4-5405.

F. N. CABELDU
1312 Broad Street 3-7174
(Member Multiple Listing Bureau)

OAK BAY
Older-type six-room house with delightful old world secluded garden. The house itself consists of entrance hall, living room, dining room, kitchen, den, two bedrooms and bathroom. Floor coverings, drapes and oil-burning range are included. The property is 100x119. There is a separate garage, woodshed and workshop. $2,500 down and $60 per month. $7900
Price
Call Mr. Blenkinsop

OAK BAY
OWNER NEEDS LARGER HOME. Will sell a nice, small stucco bungalow only 8 yrs old on a quiet street, short walk to sea, bus and stores. LR 17x13, 1 bedrm twin size, other slightly smaller, elec cab kit with dining nook. Basement, garage, furnace. Some terms or less for $11,500
cash. Asking
Call Mr Cleary, 3-7174 or 4-8588.

ESQUIMALT
2-Bedroom, basement bungalow. Mahogany panelled living room and dinette. Lot 100x140. $9500
Oil heat. Full price
Terms.
Call Cmdr. Wurtele, 3-7174 or 2-3488

A. BERNARD
& CO. LTD.
639 Fort Street 4-8315

GORDON HEAD
SEA VIEW
Charming Ranch Type SIX-Room Bungalow. COMPLETE IN EVERY DETAIL. — ARTISTICALLY DECORATED — FULLY LANDSCAPED, over ½ acre. Basement, oil heating. Furnishings may be purchased. A most attractive home. Don't fail to see this one. Owner leaving. Early possession. $23,500
Price
Mrs. McLean, 4-9335, eves. 4-0987

DEWDNEY STREET
OAK BAY - 5 ROOMS
HOT WATER HEATING
A lovely home consisting of living room, fireplace, full size dining room, cabinet kitchen, 2 very nice bedrooms, 4-pc bathroom, oak floors, French doors, full basement, garage, workshop, laundry, HOT-WATER OIL-O-MATIC HEATING. Landscaped lot in lawns, shrubs, perennials, fruit trees, berries, etc. Excellent condition throughout. VIEWS. $14,700
Splendid value at
Call M. A. Campbell 4-9335

THE CITY BROKERAGE
1018 Blanshard St., 4-3022 4-5018

Side-by-Side Duplex
MODERN, COMPLETELY SELF-CONTAINED, SEPARATE OIL-O-MATIC FURNACES. $12,500
EASY TERMS
PETER BROWN, 4-5022
EVES. 7-2068

HOLLICK REALTY LTD.
Homes listed and sold. 2-7514. Insurance agents. 2-0732, 2-1618.

5-ROOMED BUNGALOW, HIGH location, hot water heat, Oil-O-Matic, view Olympics. 1316 May St.

151 COUNTRY HOMES and PROPERTIES

HOUSE AND 5 ACRES
ONLY $1000 DOWN
Two-bedroom stucco home, only 12 yrs. old. Full basement, bright kitchen, modern plumbing, large living room plus sunporch. Large orchard and cleared pasture. On paved road. Hurry for this!
FULL PRICE $7800
GORDON HULME LTD.
Sidney. Phone 126 Res., 2878

METCHOSIN—$1000 down. Modern home on 2½ acres. Large living room with open fireplace. Large kitchen with dining space. Two bedrooms, bathroom, through hall. Full basement. Furnace. Drive in garage. Small amount of finishing to do. Full price $6,995
SEAFRONT—$1,000 down. Unfinished waterfront property on popular beach about 8 miles out. Room to build store, restaurant or summer cottages. Full price $6,995
Grant & Jenkins Real Estate and Insurance Ltd., 8-1729; Mr. Wills, 9-4594. Mr. Grant, 8-2609.

WE HAVE LISTINGS OF LOTS, acreage and farms, Sooke, Metchosin, Saanich, Gordon Head, Gulf Islands. Courteous and willing service is yours without obligation. Please call George Dickson, eves. 3-6443. King Realty, 3-2131.

153 WANTED TO BUY—HOUSES

MAY I HAVE THE LISTING OF your home? I have several cash clients on hand who wish to obtain suitable homes as soon as possible. Your call to 4-7128 or 4-2589 will be greatly appreciated. Douglas Hawkes, 617 Fort.

2 OR 3-BEDRM BUNG OUTSIDE city. From owner. Victoria Press, Box 1822.

153 WANTED TO BUY—HOUSES

WANTED
WANTED, MODERN HOME WITH EXTRA SUITE IN BASEMENT. Can offer as down payment three bedroom home with clear title on Fifth Street. E. A. Mackayen, Northwestern Securities of Victoria Ltd. 2-8748 or 4-8054.

URGENT
Brentwood, Ardmore waterfront or similar, solid characteristic older type, 6 or more rooms and large grounds. Value up to $25,000.00, according to condition, which is not of first importance. W. Bailey, 2-8117, eves. 3-3665. Newstead Realty Ltd., 766 Fort St.

REVENUE
Outs-town buyer wishes to purchase 2 or more self-contained revenue properties. Call E. J. Butler at Western Homes Ltd., 3-2157. Eves 2-6103.

ESQUIMALT
Have clients for 3-bedroom, basement homes this area. Please call H. Gaunt, 3-3438; eves., 3-3646. P. R. Brown & Sons, 1112 Broad St.

LIST MULTIPLE
CONSULT THE YELLOW PAGES OF YOUR TELEPHONE DIRECTORY OR PHONE 2-2228

MY CLIENT FROM UNITED States requires a 3-bedroom bungalow with basement, price to be in the $8,000 to $10,000 bracket; any good district close to school. Fairfield preferred but not absolutely necessary; possession not required for 90 days. Please call Mr. Foster, Harry Foster Ltd., 3-2101 or eves., 3-8235.

THINKING OF SELLING?
Professional advice and assistance gladly given.
Jack Mears
ISLAND INVESTMENT CO. LTD.
4-7148 Eves. 7-3414

HOUSES WANTED
We are very short of listings in the $6,000 to $9,000 bracket. If your home is for sale please call Herb Hodgson at 2-2101, res. 5-2114, Harry Foster Ltd.

URGENTLY REQUIRED!
Oak Bay, city or Fairfield, $4,000 cash and good monthly payments offered for modern two or three-bedroom bungalow with garage and oil heating. Call George Thorne, 2-2711, Town & Country Homes, Ltd.

IMMEDIATE NEED FOR A SMALL apartment block of four or five suites, selling around $2,000.
Please phone Mr. Newton-White, 2-4755 anytime.
J. H. WHITTOME & CO. LTD.
1218 Broad Street—2-4235 anytime

OAK BAY — 4 BEDROOMS
Is your home larger than you need? It may be just what our client wants.
Please phone Mr. Ford, eves. 4-1963
FRASER BISCOE, 3-9413

ALL CASH OFFERED BY COUPLE returned from Old Country for 2-bedroom bungalow in Oak Bay or other good district, up to $12,000. Dickie & Co., 633 Fort Street, 2-4712; eves., 3-5581, 3-3640.

CLIENT REQUIRES A FOUR OR five-room modern bungalow without stairs, up to $10,500. Oak Bay, High Quadra or any good district. Call Mr. Hope, now at 4-4115, eves. 3-6924. B.C. Land, 922 Government.

WE HAVE MANY INQUIRIES FOR 2 and 3-bedroom homes. To assist in the sale of your home please phone for prompt, efficient service. Phone anytime, 5-2236. D. H. McAdams, Real Estate, 719 View St.

THREE SMALL REVENUE PROPERTIES, up to $30,000 each, required now for investment. Call Mr. Evans at Western Homes Ltd., 2-7157; eves., 5-5533.

HOUSES WANTED
Telephone 2-2131
to Sell Your Property
KING REALTY, 625 Fort

5-ROOM BUNGALOW, KITCHEN garden, fruit trees. Fairfield preferred. Large down payment. 3-0701.

154 PROPERTY FOR SALE

FRANK A. MARTIN AGENCIES
1114 BLANSHARD ST.

NANOOSE BAY
On Beachcomber Road, 12 acres, 10 cleared in pasture. Small creek running through property. Nice 4-room house, plumbed, 3-piece bath, electricity, lots of water under pressure. Cement foundation. Separate garage.
Priced only $7150
Immediate possession.
Call Ken Jensen, 5-1513, 8-3148 or Frank Martin, eves. 2-3005.

UPLANDS SEAFRONT LOT
Magnificent sea and island views. 1,227 acres. Immediately north of Uplands Park on Beach Drive. Price $10,800
Call Mr. Hope, 4-4115. Eves. 3-6924

THE B.C. LAND
& Investment Agency Ltd.
922 Government Street 4-4115

11.32 ACRES
Comfortable 6-room cottage with electric lights, 3-pc bath, own well and electric pump, garage. School bus at door. 4 miles north on Millstream Rd. $1,500 cash, full price $4,900. Dickie & Co., 633 Fort, 2-4712 (eves. 3-3640, 2-5005).

DOUGLAS VALLEY SUBDIVISION, Douglas and Kenneth Streets. 14 choice building lots. Island Investment Co. Ltd., 734 Fort Street. 4-7148 days, 4-6171 or 3-2611 eves.

VIEW LOT, GONZALES HILL, APproximately one-half acre, partly landscaped. Offers invited. Heisterman & Company, 1121 Blanshard St. 2-4161.

3-BEDROOM HOUSE FOR SALE on 4½ acres on Sooke River Road. City limits and water. Low taxes. Reasonable price. Phone Sooke 14R. E. Stolth.

GORDON HEAD
Large sea-view lots, Sumner Pl. for sale by owner. 81'x136', approx. From $1,695. Phone 5-1398.

ONE LOT ON WILKINSON, 70'x200' Lot on Interurban, 2 lots on Roy Rd. 9-3535. After 5 p.m.

BEAUTIFUL, TREED BUILDING lot in Parklands. N.H.A. approved. 65'x45' $850 cash. Phone 3-1081.

2 LOTS, TOTAL AREA 230x330, corner of Kenneth and Nedgesen Place. $1,800 or best offer. 3-3458.

$50 DOWN $25 PER MONTH. LOT, corner of Nicholson and Cedar Hill Crossroads. $650. 7-2963.

$9,750—2 BEDROOMS, MODERN, ½ acre, good garden. Easy terms. 8-3627.

LOT, 50'x112', cleared and fenced, $650. Phone 2-8605.

NORTH SAANICH PROPERTIES
Gordon Hulme Ltd. Sidney 120

HIGH LOT IN GLANFORD GARdens. 2-5054.

LOT FOR SALE OFF GLANFORD Avenue. 4-8868 after 5.

ONE CLEAR ACRE, SOME BUILDings, terms. 8-3542.

2 LOTS OFF NEW ISLAND HIGHway. 5-4721 after 6.

155 PROPERTY WANTED

"ACREAGE WANTED"
I have a client with cash to buy open parcels of land in Gordon Head. Fair prices given if your land suitable. Dial Don Harvey, 4-8054. Res. 2-1164. Northwestern Securities of Victoria Ltd.

WANTED—OAK BAY LOT. 5-6282.

156 ACREAGE FOR SALE and WANTED

5 ACRES, PARTLY CLEARED, OLD West Road, 9 miles from Victoria. $8000 will handle. Full price $3,300. 3-8954.

10 ACRES (OR MORE), 6 MI. cleared, water, schools, $695 per acre. Owner, 2-4494.

156 ACREAGE FOR SALE and WANTED

40 ACRES, 12 MILES OUT, MOSTly secluded bushland. 8-1975.

158 FARMS FOR SALE and WANTED

Act Quickly!
$2000 DOWN $8700
9 Acres—Sooke Area
Ideal retirement. Small farm in nice setting, large orchard, various fruits, berry patch, garden and meadow, also treed slope with natural creek through property. Solid semi-bung. modern LR, corred ceiling, nice kitchen, bathroom; 2 bedrms down; PC bsmt; dr-in garage; on city water, light, phone and paved road. Barn for 4 cattle, 2 chicken houses for 200 chickens. Full price $8,700. Terms. Exclusive agents.
Res. 4-2587. P. R. Brown & Sons Limited, 1112 Broad Street.

WANTED — V.L.A. SMALL FARM, 1-4 acres or more, with house, to $8,000. 1331 Pembroke. 3-7394.

NOTICE TO CREDITORS AND OTHERS
HUGH ROSE ROSS McCLUNG Deceased

NOTICE is hereby given that creditors and others having claims against the estate of Hugh Rose Ross McClung, deceased, late of 1247 Colville Road, Victoria, B.C., who died there on the 15th day of July, 1957, are required on or before the 16th day of September, 1957, to send full particulars thereof to The Canada Permanent Trust Company, the Executor of the said estate, at the undermentioned address, after which last-mentioned date the said Executor will distribute the said estate among the parties entitled thereto, having regard only to the claims of which it then shall have had notice.

THE CANADA PERMANENT TRUST COMPANY,
714 Fort Street,
P.O. Box 1332, Victoria, B.C.

Kilshaws
AUCTIONEERS
AUCTION
TONIGHT AT 7:30
At
Kilshaw's Salesrooms
1115 Fort St.
Modern Suites and Occasional Pieces for every room.
Several Antique Pieces
Sectional and Conventional
Chesterfield Suites
Maple Dining Suite
Corner Cabinet
Rugs
Bedroom Suites, Hollywood Beds, etc. Dinette Sets, Chrome Tables, Useful Appliances.
Refrigerators and Ranges
Piano
Washing Machines, Garbage Burner, etc.
China, Glassware and Bric-a-Brac
Inspect Today and Attend
TONIGHT AT 7:30
KILSHAWS Auctioneers
1115 FORT ST. 4-6441
For your sale or appraisal consult Kilshaws

LUNDS
CAPACITY
Auction
In Our Salerooms
926 Fort St.
TOMORROW
10 A.M.

WILF LUND
USEFUL
FURNISHINGS
FOR ALL ROOMS
CARPENTERS' TOOLS
STEEL SASH - DOORS
Also including: 10-ft. Folding Extension and Other Ladders, 8 Garbage Cans, Rubber-Tired Metal Wheelbarrow, Garden Tools, Bathtub, Electric Washing Machines, Older Model Refrigerator, Coal and Wood, Electric and Sawdust Burning Ranges, Lawn Mowers, Wheelbarrows, lot of Preserves, Roll-Top Desk, Gas Hot Water Storage Tank, 2-Piece Red-Chesterfield Suite, Single Beds, etc.
Over 250 Lots
On view from 8.30 a.m.
Courtesy and Service Always
LUNDS PHONE 5-5422
926 FORT STREET

Proper for Royal Visit

Chopped Toppers Next?

LONDON (UP) — John Taylor, Britain's top arbiter of men's fashions, got to musing recently about Queen Elizabeth's visit to the North Carolina-Maryland football game in October and what should the dignitaries wear.

Top hats and tails, of course, he thought, or more properly morning clothes.

And then he got to thinking about those top hats which would cut off the view of those sitting behind. What would you do? Flatten them a little? Bore holes in them?

Obviously not, thought Taylor, who is the editor of the trade magazine Tailor and Cutter and whose word on men's fashions is law in the British Isles.

But his musings had been aloud and little did he know the furore his thoughts had caused.

The first set of rumors hit Saville Row, the capital of English gentlemen's tailoring: "Somebody is cutting the tops off of top hats for the royal party to wear in Baltimore for the football game."

One version got into a London newspaper quoting the Tailor and Cutter's editor as prescribing stovepipe hats with abbreviated chimneys.

"It all happened because a chap from Baltimore rang me up and asked what the mayor of Baltimore should wear to that football game," Taylor explained today.

"I naturally thought of morning dress, as we call it. It is not so silly a suggestion. There is an old tradition in England that the directors of football clubs and guests sitting in their boxes wear formal dress.

"That style has gone out now, but why couldn't the Maryland officials resurrect it in honor of the Queen's visit?"

That was when he got to throwing about the problem of a top hat and how it would block the view of fans.

"Now if you cut the crown a little . . . narrowed the brim . . . ," he mused. "Know what a Gaucho's hat looks like."

"Of course I was not serious," Taylor said. "It was just a joke —but what I started!"

Entombed Bodies Found in Tunnel

OSWEGO, N.Y. (AP)—After four days and nights of labor, workers reached the surface Thursday with the bodies of three construction men entombed in a tunnel under Lake Ontario.

The three were killed in an explosion Sunday when they were about 5,000 feet inside the tunnel preparing for a dynamite blast that was to put the tunnel into use as part of the city water-supply system.

It's Optional

Pestilence by Post Won't Be Banned

OTTAWA (CP)—International movement of germs by mail—including disease-carrying micro-organisms—got approval Thursday on an optional basis from one of the top bodies of the 96-country Universal Postal Union congress.

The union's first committee reversed a UPU edict against mail carriage of biological material after hearing a World Health Organization expert say the lives of millions are at stake and the co-operation of postal authorities around the world is needed to meet modern-age medical exchange requirements.

Mexican delegate Launo F. Raminez broke a two-day deadlock in the congress committee by proposing an amendment that international mail carriage of "perishable biological material" be made optional for those countries which want to adopt it. Originally it was proposed to make the provision mandatory on union countries.

Canada and the United States, whose delegates previously argued that mail carriage of germs posed a danger to postal employees and even the threat of epidemics, supported the amendment. It was approved by the committee 62 to 15 with 12 countries abstaining.

The proposition will go to the full congress later in its six-week meeting here. The congress could quash or modify the decision, but observers said the pattern is that committee decisions usually are confirmed.

U.S. delegate Greever Allan, who previously raised the spectre of "pestilence by post" in the form of epidemics should a germ-carrying container be damaged, said after the committee decision that his country would have to consider the proposition. He wouldn't rule out eventual U.S. acceptance.

Expert's Advice:

Don't 'Do It Yourself' With Arthritis Drug

VANCOUVER (CP) — The B.C. medical director of Canadian Arthritis and Rheumatism Society Thursday warned against "do it yourself" treatments with the new drug chloroquine.

Attention was recently focussed on the drug when Vancouver's Dr. A. W. Bagnall reported to an international arthritis meeting that the drug was effective in more than two-thirds of the cases of rheumatoid acthritis he had treated.

CARS medical director, Dr. H. S. Robinson, issued this statement:

"As is often the case when a new remedy comes to the attention of the very large number of people suffering from rheumatic diseases, patients are over anxious to try it out.

"Because this particular drug is available without prescription, large quantities are being purchased by patients on their own, without advice of their physician. This is a most disturbing development.

"Since this drug, as any other, may have untoward side effects it should be taken only under the care of the physician who knows the diagnosis and understands the nature of the medication."

VLA Seeking Land For More Houses

From 50 to 150 acres of land are being sought by the department of veterans' affairs to help ease the housing shortage in Victoria.

George Chatterton, director of the Veterans' Land Act, said the department is seeking acreage about six to 10 miles from the city centre in organized territory.

"An average of 60 veterans a month are applying for loans," Mr. Chatterton said. "About 10 per cent of Vancouver Island veterans have applied for loans since the end of war—about 300 per year."

The new subdivision in Royal Oak is almost full but there are still several years to go on the one at Sidney, he said.

According to VLA, Mr. Chatterton said, there is no time limit on the applications for building loans.

"But, we are finding it more difficult to get sections of land large enough for subdivisions," he said. "Central Saanich must be eliminated because it hasn't got city water and the unorganized territory hasn't got necessary building rules."

The large number of veterans wanting homes under the VLA will probably cause the government to increase the time allowed for repayment of the re-establishment credits, Mr. Chatterton said.

"Veterans must have the credits repaid by 1960 if they wish to apply for building loans under the Veterans' Land Act."

"There are so many veterans wanting loans that the deadline will probably be put ahead," he said.

Sooke Pioneer Remembers Klondike Rush

Memories of early days farming in Sooke and the romance of the Klondike gold rush live strong in the mind of George Cooke, who celebrated his 91st birthday yesterday.

Relatives and friends gathered at the home of Mrs. William Brown, 1940 Ernest, for the birthday.

Born in Lincolnshire, England, Mr. Cooke came to Victoria in 1890 and cleared six acres in Sooke by hand to start a small dairy farm.

After the gold rush, he came back to Sooke and farmed until 1942.

Cooke's Hill on Otter Point Road is named after the pioneer, who can remember when a horse-drawn stage ran between Sooke and Victoria.

Grocers Defy Beer Warning

TORONTO (BUP) — The Retail Grocers' Association of Ontario has placed a light beer on sale in a grocery store, despite warnings from the Liquor Control Board.

John Kieran, a spokesman, said the light beer contains slightly less than 2.5 per cent alcohol by volume.

The Liquor Control Board has threatened to prosecute grocers who sell "near-beer."

BRITISH BUILT CANADIAN BEAUTY

All-New 1957 Hillman Minx 4-Door Sedan
The all-new, British-built Hillman has a flair for fun that's sparked by its top-performing ohv engine with 8 to 1 compression ratio. Flashing acceleration surges from 0 to 60 m.p.h. in under 25 seconds.
Yet in spirit the Hillman is a Canadian beauty. With the agile dash of a thoroughbred, the beautiful Hillman offers matchless motoring fun for the whole family. You'll love the big sofa-type seats, huge baggage space. All four Hillman models are engineered for incredible operating economy and durability. Road-test a Hillman today.
Prices start at $1695 (suggested price at port of entry)
Parts and service everywhere.
all new HILLMAN
A ROOTES GROUP PRODUCT

All-New Hillman 4-Door Sedan
Also see the rugged Hillman Husky and the brand new Hillman Station Wagon
Rootes Motors (Canada) Limited, Toronto, Montreal, Vancouver
JAMESON MOTORS LIMITED
Vancouver Island Distributors—Rootes Products,
740 Broughton Street, Phone 4-1161, 4-8353
Duncan — CENTRAL ESSO SERVICE
Nanaimo — HARRISON MOTORS LTD.
Port Alberni — MERCER MOTORS
Qualicum — VILLAGE GARAGE
Courtenay—CENTRAL GARAGE

From Scotland every precious drop...

The Secret is in the Blending
'BLACK & WHITE'
SCOTCH WHISKY
BUCHANAN'S
By Appointment to Her Majesty the Queen
Scotch Whisky Distillers James Buchanan & Co. Ltd.
Distilled, blended and bottled in Scotland
Available in 26⅔ oz., and 13⅓ oz. bottles
This advertisement is not published or displayed by the Liquor Control Board or by the Government of British Columbia.

Friday Specials

From the Bay's

FOOD MARKET

- These special prices are effective Friday and Saturday.

★ **Friday Bakery Special, 7 p.m. to 9 p.m.**

Light Fruit Cake—Delicious, tempting fruit cake with lots of currants and plump raisins. Special, each **45¢**

Peak Frean's Assorted Biscuits—Imported tins, 2½ lbs. each . . . Delicious, crisp cookies, perfect with afternoon tea. Special, tin **1.89**

64oz. Bottles Perfex Bleach—Nearly 20% savings on this pleasant-to-use bleach whose gentle action whitens diapers, cleans soiled spots in minutes. Special, each **43¢**

McLaren's Assorted Relish—8 oz. Sweet Relish, 8 oz. Hamburger Relish, 8 oz. Hot Dog Relish. Special, each **23¢**

With the purchase of any 3 jars of relish you get a FREE jar of "Combination" Relish. Limited quantity, so hurry!

New! Woodbury's Hair Shampoo. Reg. 1.40. Special, **69¢**

Glazed Fruit—1-lb. basket of assorted glazed fruits in a beautiful table service basket which contains dates, figs, prunes, apricots and nuts. Reg. each 1.95. Special, each **59¢**

Black Ceylon Tea—For a delicious, "old-fashioned" cup of tea . . . Imported Black Ceylon. Box of 100 bags, **1.35**

HUDSON'S BAY COMPANY, self-serve foods, lower main

★ SAVE on these Paint Specials

Porch and Floor Enamel—Gives interior and exterior floors a rich, lasting finish that won't chip or scuff. Dries to a hard, glossy finish. Red, grey and lead.
Gal. **3.88** Quart **1.09**

Warrior Exterior Paint—Top quality paint that's ideal for touching up and brightening the outside of your home. Long-lasting, just right for B.C. weather conditions . . . Green, ivory, cream.
Gal. **3.69** Quart **98¢**

Shingle Stain—Oil base stain gives protection to roofs and fences . . . Improves the looks of both and is easy to apply . . . Green, black, red and brown. Gallon **1.88**

HUDSON'S BAY COMPANY, hardware, lower main

9 A.M. SPECIAL
Personal Shopping Only
On sale 1 hour or while quantities last.

½ Price, Thick Looped Bath Towels

24x45 Terry Towels, thick looped and absorbent for luxurious drying. Colorfast, assorted shades to beautify your bathroom. Minor flaws only. Reg. 2.49 each. Special, each **$1**

HUDSON'S BAY COMPANY, towels, 3rd

Hudson's Bay Company

INCORPORATED 2ND MAY 1670

For courteous service, Dial 5-1311
Keating, Sidney, Cobble Hill, Duncan, Sooke, Ganges and Gulf Islands call Zenith 6040

Friday Is "Family Shopping Day" at the Bay

Shop Friday at the Bay 9 A.M. to 9 P.M.

7 P.M. SPECIALS

On sale one hours or while quantities last. Sorry, no telephone, mail or COD orders, please.

White Summer Caps

Regular $1 to 1.75. Cool, crisp, white summer caps at a real bargain. Nearly all sizes to choose from in the plain style and the "golf" style. Special Price, **50¢** and **$1**

White Cotton Briefs and Vests

These long-wearing, comfortable, cotton vests are sanitized to help check perspiration odors, preshrunk for lasting fit, and retain shape through countless launderings. Sizes small medium and large. Special Price, **50¢**
HUDSON'S BAY COMPANY, men's furnishings, main

Girdles

A wonderful group of lightweight girdles, some panties too. These are subs of our regular 3.98. value! Flaws are very minor and will not affect wear. Sizes small, medium and large. Special, **1.98**
HUDSON'S BAY COMPANY, foundations, fashion floor, 2nd

Cello-Wrapped HBC Exercise Books

Here's one of the best buys you'll see this school season . . . 12 good-size lined exercise books with 44 pages each . . . and smartly wrapped for easy carrying. Regular 1.20. Special Price, **98¢**
HUDSON'S BAY COMPANY, school supplies, main

Pongette, Rayon and Cotton Dresses

Regular 8.95. Cool, colorful summer dresses in a grand array of styles, colors and sizes. Sizes ranging from 12 to 20 and 14½ to 24½ Special Sale Price **3.99**
HUDSON'S BAY COMPANY, women's dresses, 2nd

Alarm Clocks

Hurry in for this wonderful special . . . a dependable alarm clock in a smartly styled cream or ivory case. A good time-keeper! Special Sale Price, **1.79**
HUDSON'S BAY COMPANY, watches, main

Drapery Remnants

Short ends in a magnificent variety of colors and patterns. Materials as high as 4.95 yd. Special, 25%-50% OFF
HUDSON'S BAY COMPANY, draperies, 4th

Used Push Lawn Mowers

Clearance of used lawn mowers, sold in "as is" condition. Excellent buys. Special, each **1.99**
HUDSON'S BAY COMPANY, garden shop, lower main

Clearance! Charcoal Cardigans

Save on these smart, popular charcoal classic style cardigans that are cloud-soft and fully washable for lasting beauty and comfort. Sizes 16 to 18 only. Special Sale Price, **2.99**
HUDSON'S BAY COMPANY, sportswear, 2nd

Clearance! Odds in Embroidered Cases

Regular to 1.98. These decorative long-wearing pillow cases are all individually packaged, colorfast embroidery designs. Special Sale Price, each **69¢**

Half Price! Bath Towels (subs)

Priced to clear due to minor flaws, are these soft terry piled bath towels which are quick drying, decorative and colorfast. Assorted pastel shades. Size 20x40 Special, **44¢**
Size 24x46. Special, **99¢**

Colourfast Applique Pillow Cases

Priced to clear! Beautiful, soft-to-the-touch cotton cases with decorative pastel embroidery. Ideal for gifts. Size 42x36. Special Sale Price, pair **49¢**
limit: 2 pair per customer

Clearance! Cotton Tea Towels

Choose several of these multi-stripe on white-cotton tea towels at this low, low price. Colourfast, closely woven and quick drying. Limit 6 to customer. Special Sale price, each **9¢**

Closely-Woven Cotton Sheets

Size 54x90 . . . Ideal for cot or bunk beds . . . comfortable, smooth even finish and close firm weave are some of their qualities. Limit 1 to customer. Special Sale Price, each **1.77**
HUDSON'S BAY COMPANY, staples, 3rd

Mill Ends of Suitings and Nylon Fabrics

Now is the time to buy several lengths of these long-wearing, suitings and miracle blend fabrics for dresses, skirts, blouses, etc. Special Sale Price, yd. **77¢**
HUDSON'S BAY COMPANY, dress goods, 2nd

250 Only . . . Semi-Porcelain Cups and Saucers

Excellent for kitchen use. Plain white. Limit 6 to a customer. Sorry, no delivery. Special **6 for 99¢**
HUDSON'S BAY COMPANY, china dept., 3rd

9x12 Linoleum Rugs

Heavy printed linoleum. Beige, brown or red. Neat allover pattern. Special **9.99**
HUDSON'S BAY COMPANY, floor coverings, 4th

★ **Art Exhibit**

★ **Historical Exhibit**

of early B.C., showing the part the Hudson's Bay Company played in the development of this province. You'll see maps of old Fort Camosun, scale models of HBC ships, authentic Indian dress, historical costumes, scale model forts, totem poles, etc., and the Arctic paintings by famous British marine artist, Norman Wilkinson.

★ **See the Interesting Demonstration of Work Clothing Making**

From 6.30 to 8.30 p.m. in the Men's Clothing Department on the main Floor . . . Two operators and their machines—a buttonholer and serge seamer—will give a continuous demonstration of steps in clothing manufacture. The interesting display is by courtesy of Hall & Company, makers of Big Horn Brand work and sports clothing.

★ **Smorgasbord**

4.30 to 8.00 p.m., Olympic Room, lower main . . . a delicious, tasteful-tempting Smorgasbord is served. All you can eat from our Smorgasbord table. Beverage and dessert extra. Note: Facilities have been expanded to give speedier service. Only 95¢ for adults, 60¢ for children.

★ **Kiddies' Movies**

. . . Exciting NEW movies, especially for the youngsters . . . Let them watch a FREE movie while you shop! Fourth floor auditorium, behind the furniture department.

Imported

Hardtwist Broadloom

for beautiful floors in your home for many years to come!

★ **Save 2.46 per sq. yd.**

Reg. 9.95 August Home Furnishing Sale Price **7.49 sq. yd.**

The closely twisted yarns, the all-wool pile promises years of long, hard and satisfactory wear ahead. Choose wall-to-wall or room size 9'x12' widths. This is from our famous "Gold Brand" Line. Bring your floor plans, room measurement or have our experts measure and install your needs for you.

Look at these Decorator Colours:
Sandalwood, Avocado, Turquoise, Antique, Gold, Cocoa, Beige, Rose, and Blue.

HUDSON'S BAY COMPANY, floor coverings, 4th

Sample Rug Price: A lovely 9x12, cost only **96.38**

Final Clearance of Summer Stock!

Suits, shorties and duster coats all reduced to one low price for Wednesday shoppers! Linen, cottons, all wools, rayons . . . Assorted colors and sizes, 12 to 16. Prices were 29.95 and 16.95. Special, each **9.99**

HUDSON'S BAY COMPANY, coats and suits, fashion floor, 2nd

The Bay,s New

"TEEN SHOP"

Opens Friday with Victoria's Smartest Fashions for the Hi-School and College Crowd

There's a new world of fashion for the young crowd and college gals in the Bay's new Teen Shop. An exciting array of big, bulky and beautiful sweaters, gay mix 'n' match separates, wonderful blouses, versatile tartan skirts, and carefree slacks and sweater sets. Everything you can imagine to mix and match or wear singles on the campus or Saturday night!

New Glamor For The Glamor Gal . . . Mix 'n' Match Separates!

Ingenious separates that will make a career of college and the younger crowd! Perfectly colour-matched skirts, of all-wool fabrics and orlon, and wool jersey sweaters, stylish slim-jims and slacks. In colours made to flatter . . . black, brown, blue, red, green, etc. Sizes 10 to 16.

Illustrated

Basic walker all-wool skirt. Price **9.95**

Wool, jersey batwing sleeve blouse. Price **5.95**

All-wool slim jims. Price **8.95**

Striped three-quarter sleeve blouse with convertible neckline. Price **3.95**

HUDSON'S BAY COMPANY, teen shop, 2nd

See the Teeners' Fashion Show Friday Night at 7 p.m.

- Commentated by Miss Valerie Rose

Be sure to see the Fashion Show featuring Match Trix by Shamrock, in the New Teen Shop, 2nd floor.

Fashions Modelled by

★ NONA STREETON
★ DONNA TUPMAN
★ SHARON WILMSHURST
★ LYNN PATRICK
★ JO-ANN CRAWFORD
★ ANN-LYNN FLORENCE
★ MARGARET WARREN

SAVE over 25% on famous TEX-MADE SHEETS

- Big savings because of slight flaws.
- Famous Dominion Textile quality in white or colors.
- Shop by phone, by mail or in person

Single bed size 72"x100".
White, reg. 5.95, Sale price **4.39**
Reg. 6.95, Sale price **5.19**
Colours, reg. 6.95, Sale price **5.19**
Reg. 7.95, Sale price **5.94**
Double bed size 81"x100".
White, reg. 6.95, Sale price **5.19**
Reg. 7.95, Sale price **5.94**
Colors, reg. 7.95, Sale price **5.94**
Reg. 8.95, Sale price **6.69**
Pillow Cases, 42"x36".
White, reg. 1.49, Sale price **99¢**
Colors, reg. 1.79, Sale price **1.34**

HUDSON'S BAY COMPANY, bedding, 3rd